# 50 TROJAN

ALLEN COUNTY PUBLIC LIBRARY
3 1833 07170 9619

GC
976.702
L73LRJ,
1950

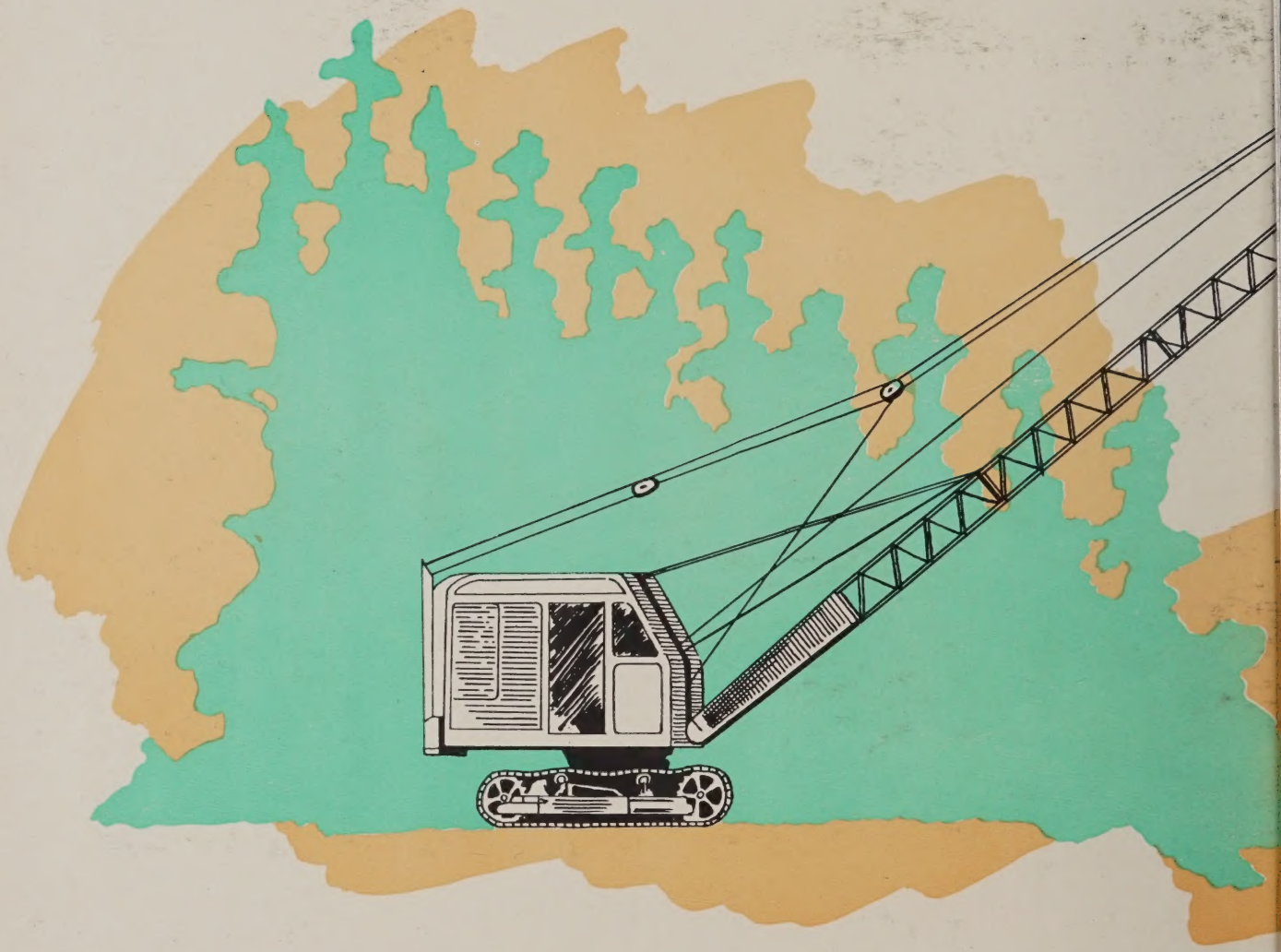

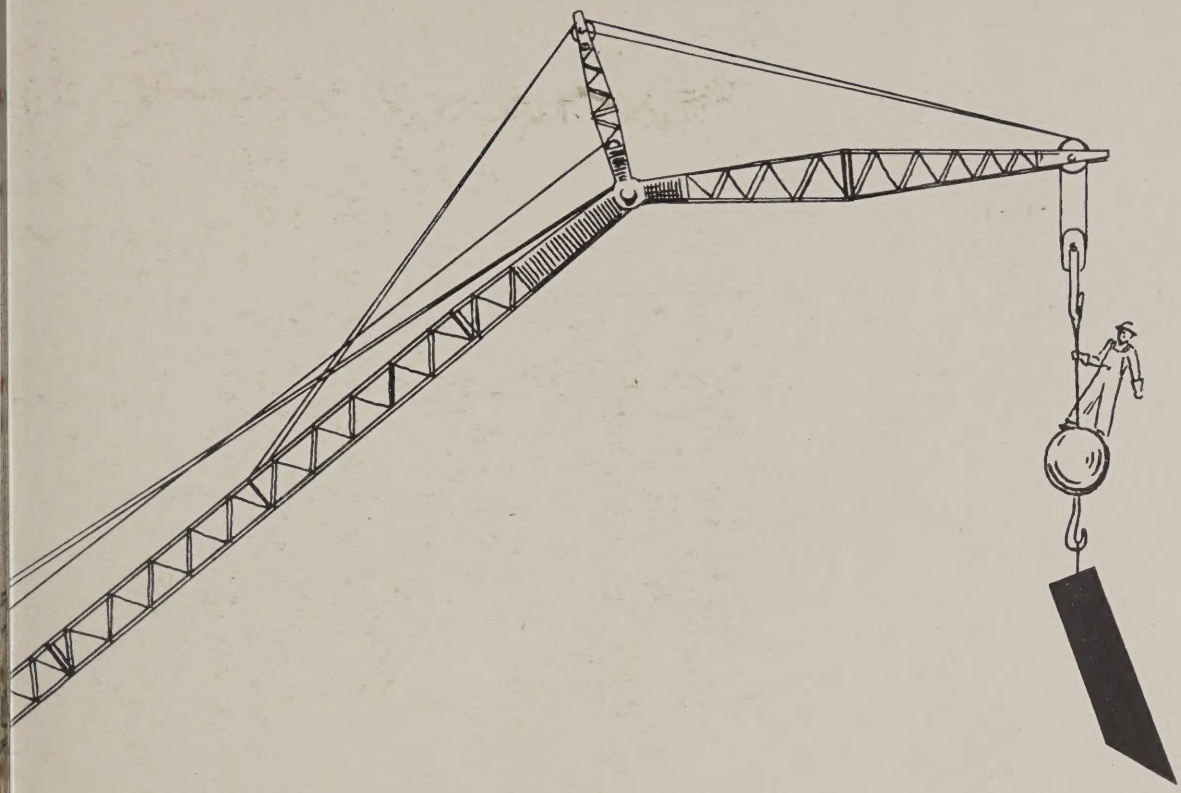

# TROJAN

## 1950

## LITTLE ROCK JUNIOR COLLEGE

IMA CAPEL, editor
PEGGY MEDLOCK, assistant editor

# *Foreword*

In this 1950 *Trojan* we have brought you primarily a picture book of people, places, and activities that have been highlights of the first year on our new campus.

We have seen the visions of our late president almost completely fulfilled. As each of us thumbs back over this *Trojan*—years later when Junior College has reached even greater heights—we will recall pleasantly the associations which our picture book suggests to us.

IMA CAPEL, *editor*

# DEDICATION

## *The Late John Albert Larson*

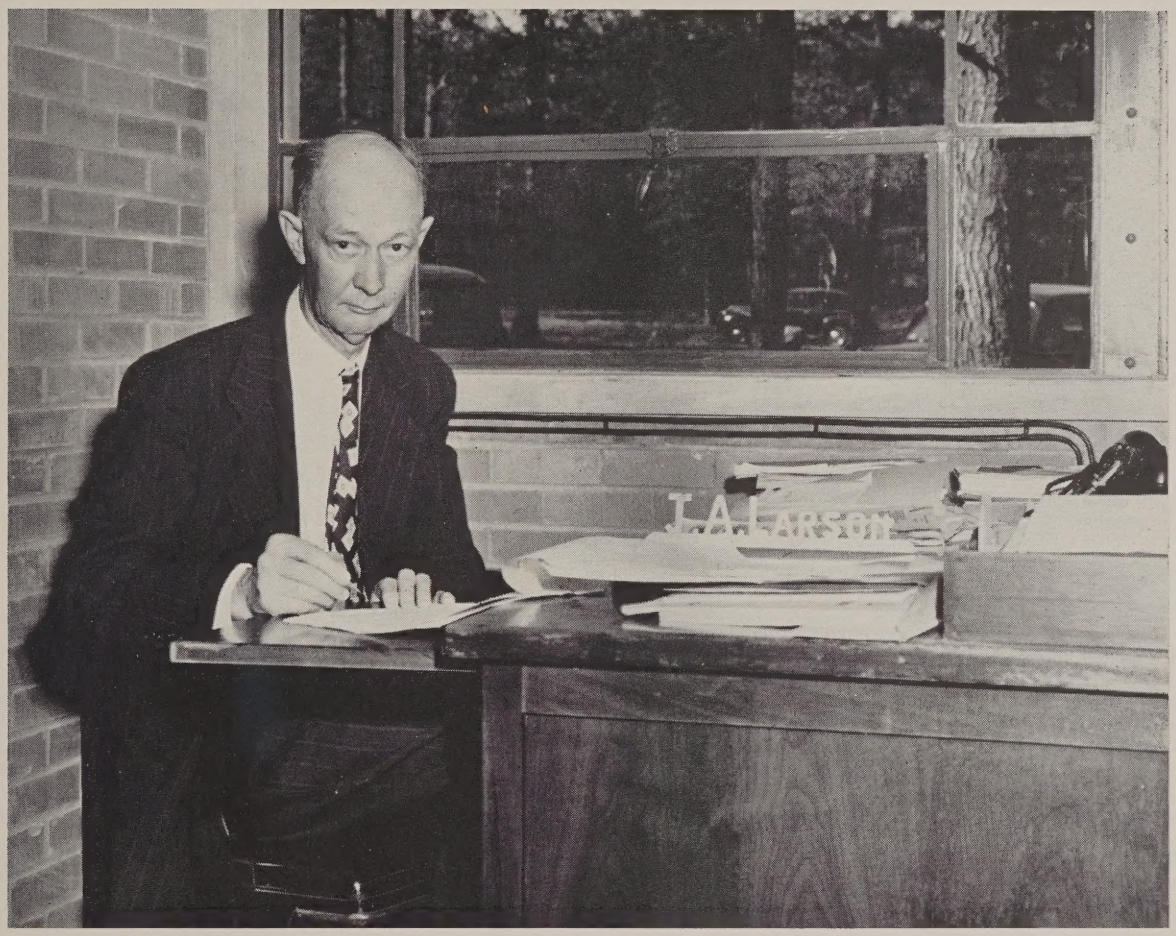


*To*— THE LATE JOHN ALBERT LARSON, founder and president of Little Rock Junior College, this 1950 *Trojan* is dedicated. The staff is appreciative of his constant efforts, against almost overwhelming odds, to achieve a permanent site for the college and to build for the youth of Little Rock an accredited institution which would offer them unlimited educational opportunities. Our new buildings, as they grow and grow in number, will be a lasting tribute to a man of vision and intellect and a will to carry through to completion.

*"What splendor shall match their deeds?"* —Thaxter

# PRESENTING . .

# . . . OUR NEW *Campus*

*John A. Larson Memorial Library*

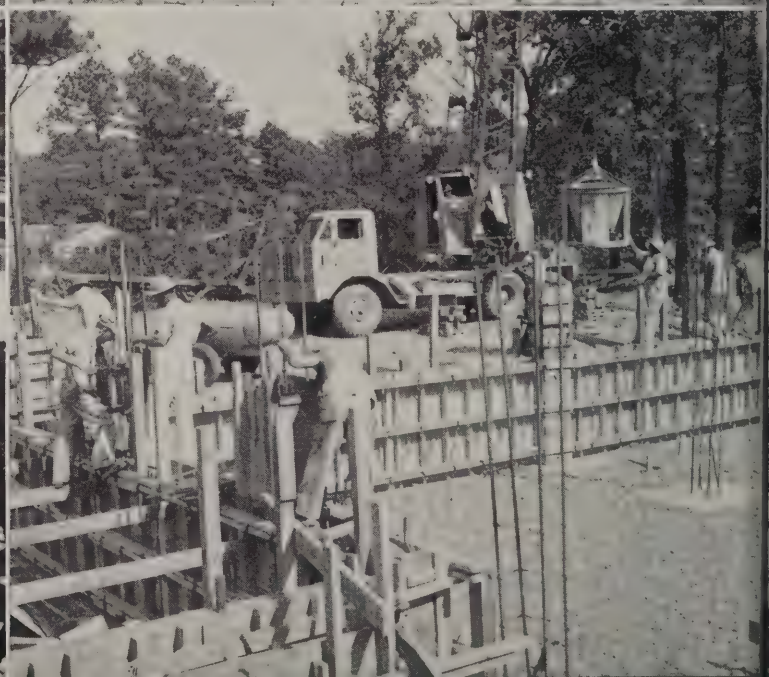

*Above: North Arcade*

*Below: North Building*

*Beakers and Bottles*

*The Expose of the Frog*

*Frogs Again*

*Modistes*

*of*

*Tomorrow*

*Artists*

*All*

*The*

*Studious*

*Air*

*Fun*

*in the*

*"Rec" Room*

*Building*

*for*

*Tomorrow*

*For*

*Supplies*

*of All Kinds*

*The*

*Newsy Space*

*The Grill*

*at Lunch*

*Campus*

*Clean-up*

# REGISTRATION DAYS

# FACULTY

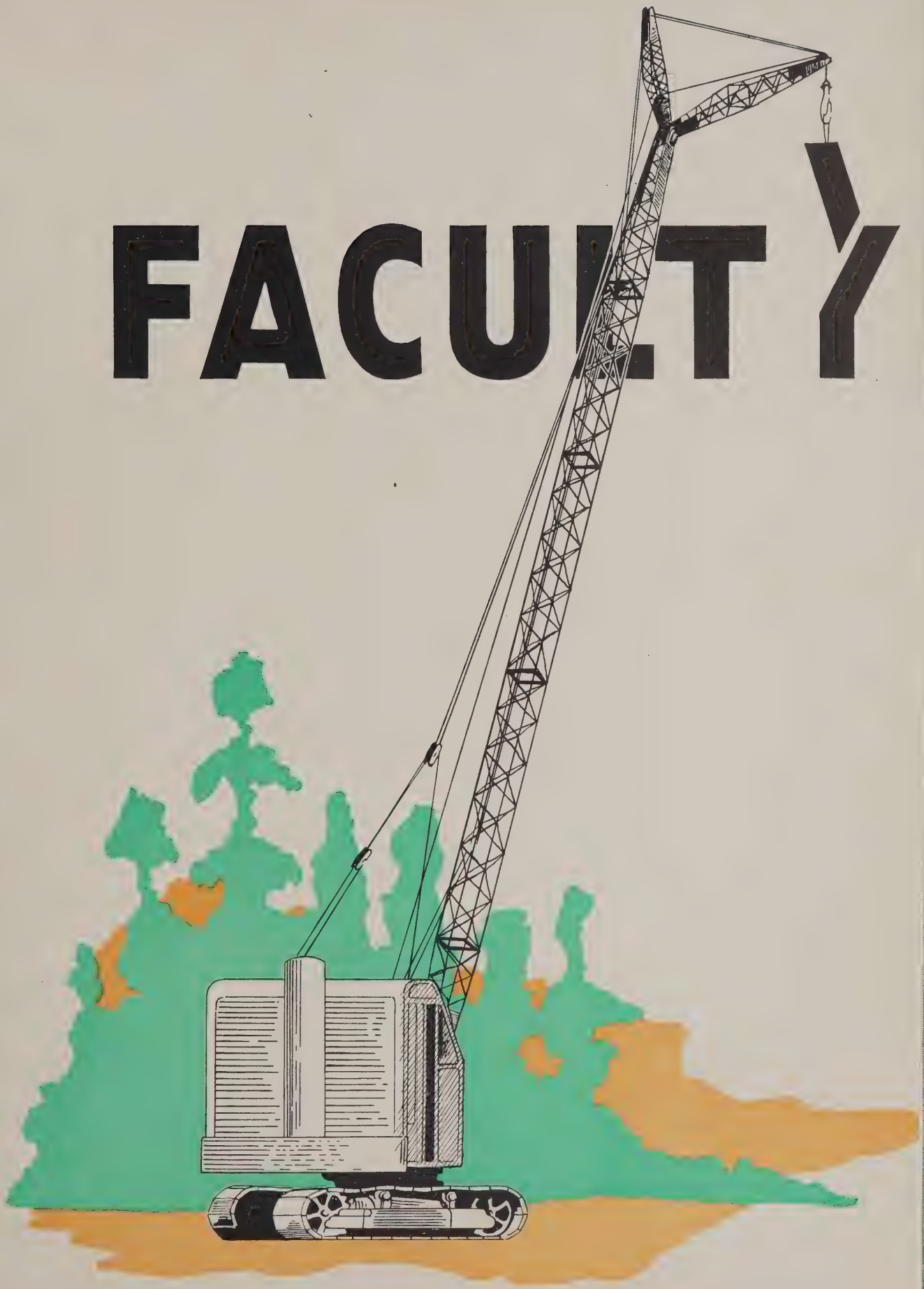

# E. Q. BROTHERS

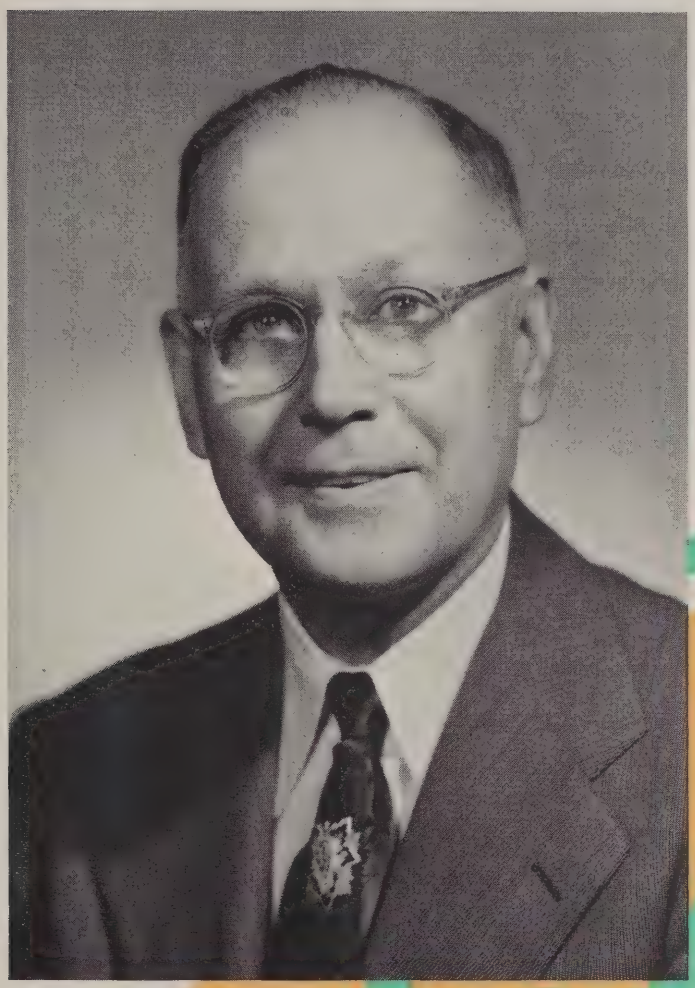

Dean and
Acting President

# Faculty

HELEN ANDERSON, A. M.
Economics, English

J. H. ATKINSON, A. M.
History, Economics

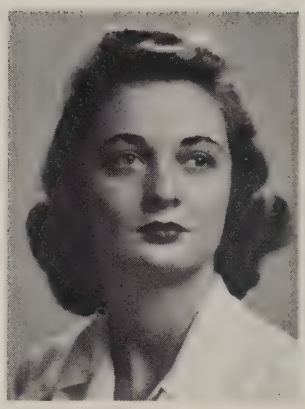

MARTHA BARBER, A. B.
Art, Crafts

HERMAN BOGAN, M. S.
Chemistry

MARGARET BOOZER, A. B.
French, Bible, Sociology

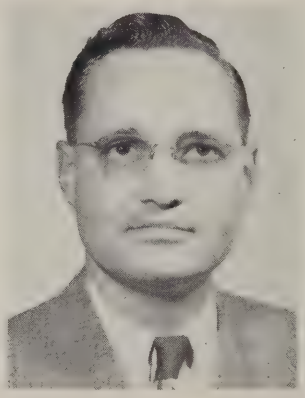

J. B. BREAZEALE, B. D.
Personnel, Bible

GLADYS BROWN, A. M.
English

MARJORIE CALDWELL, B. S.
Librarian

GRANVILLE DAVIS, Ph. D.
History

# Faculty

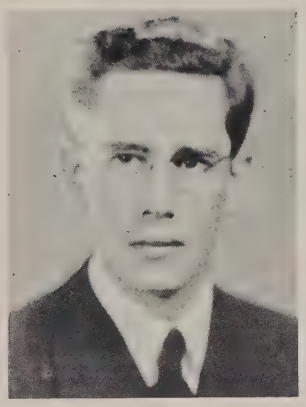

CECIL EDGINGTON, A. M.
English, Assistant Librarian

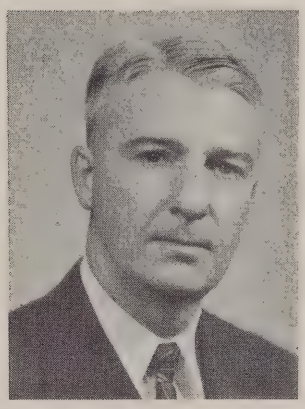

FREDERIC EISON, B. S. in C. E.
Engineering

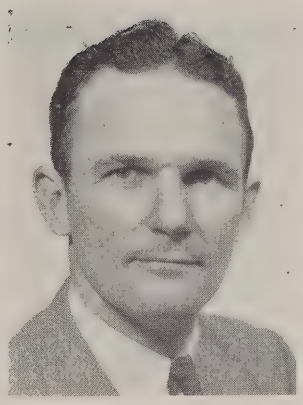

JOHN FLOYD, B. S.
Economics, Physical Education

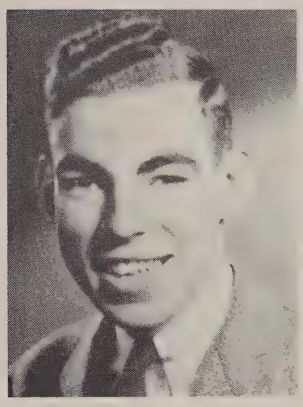

JAMES FRIBOURGH, M. S.
Zoology, Chemistry

JEANNE FULLER, M. S.
Economics

IVA GARDNER, Ph. D.
Psychology, Philosophy

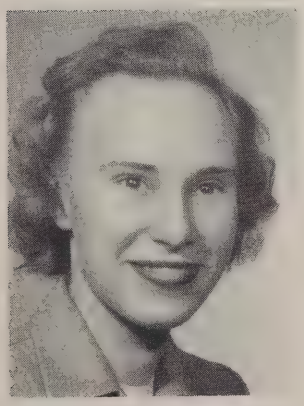

MARY LU GARRETT, A. B.
Assistant Librarian

J. R. GRANT, Ph. D.
Psychology

HELEN HALL, A. M.
Journalism

# Faculty

CLEVELAND HARRISON
B. S. E.—Speech, English

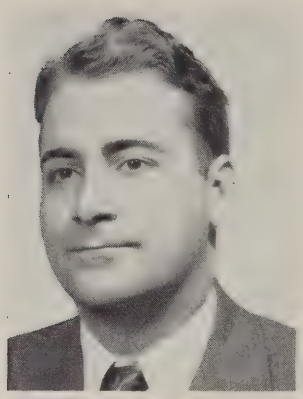

JOHN HODGES, B. S.
Mathematics

PAULINE HOELTZEL, A. M.
English, German

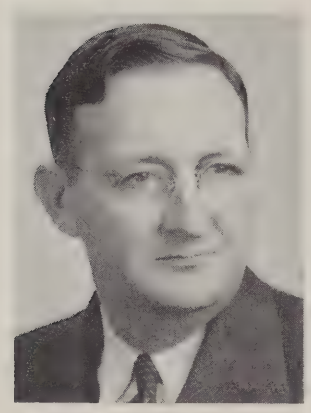

O. B. HOLEMAN, A. M.
Physics

W. J. JERNIGAN, A. B.
Mathematics

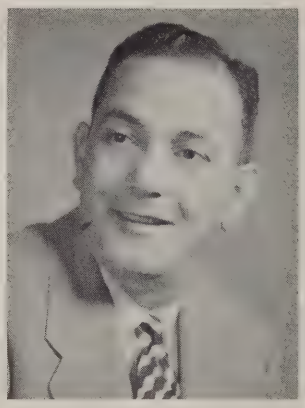

JAMES KARAM, A. B.
Physical Education

CLARA KENNAN, M. S.
English

MARY INEZ MARTIN, A. B.
Secretarial Science

ELIZABETH McHENRY, A. M.
Mathematics

# Faculty

MILDRED MISENHEIMER
B. S. E.—Speech

ELEANOR ORTS, A. M.
English

MARY AVIS PARSONS, A. B.
Spanish

HOWARD PEARCE, A. B.
Physical Education

FREDERIC PLETTE, A. M.
Speech

DOROTHY POTTER, A. M.
Home Economics

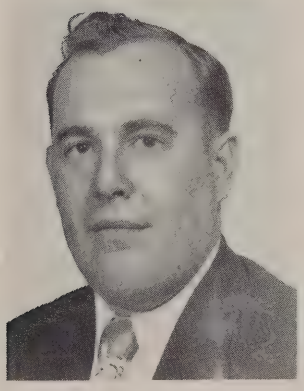

V. W. SHANER, B. S.
Zoology

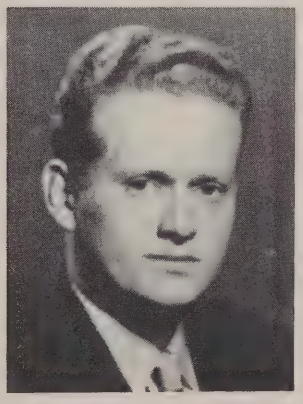

JAMES SPILMAN, B. S. in E. E.
Engineering

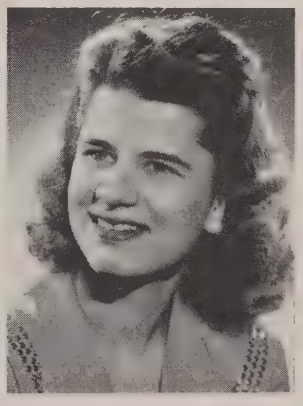

LAVINIA SPILMAN, M. S.
Mathematics

# Faculty

ELMER STAHLKOPF, A. M.
Commerce

JOHN SUMMERS, A. B.
Music

ANN TALLEY, A. B.
Art

FRANCES WAYLAND, A. M.
Social Science

J. V. DABBS, A. M.
Director Public Relations

MILDRED FAIRCHILD
Veterans' Secretary

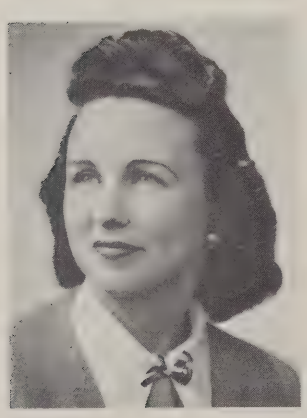

JEWELL REYNOLDS, B. S.
Registrar

BETTY TRACY, B. S.
Bursar

DEAN WOOTEN
Cafeteria Director

# *Veteran Administration Office*

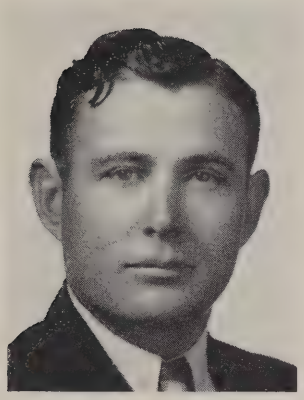

TAYLOR WILKES, B. S. E.
Chief Vocational Advisor

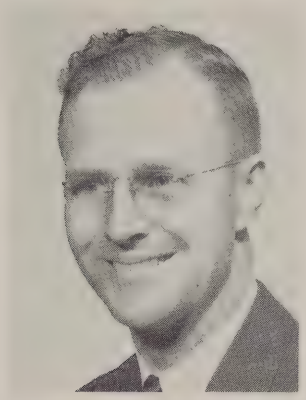

OTIS STONE, LL. B.
Vocational Appraiser

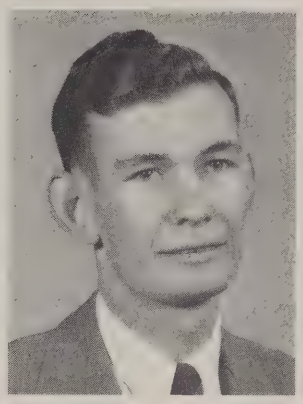

B. J. BARLOW, M. S.
Vocational Appraiser

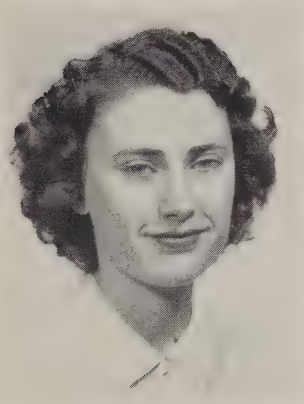

BETTY GRAY
Clerk, Typist

MARIAN HARRISON, A. B.
Assistant Psychometrist

DOROTHY LEONARD
Chief Clerk

ETTA MAYHAM, A. M.
Vocational Appraiser

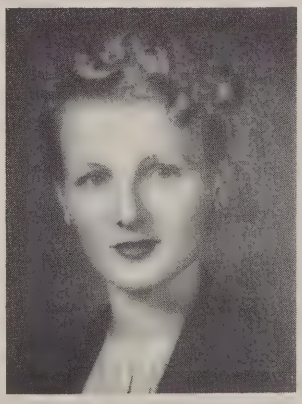

JOYCE McCARTY
Clerk

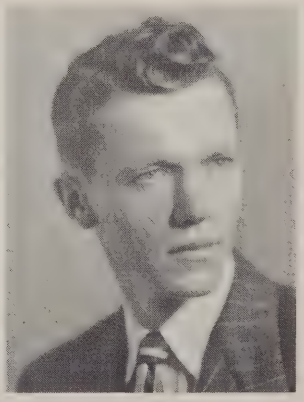

CHARLES PYLES, B. S.
Vocational Appraiser

# *Veteran Administration Office*

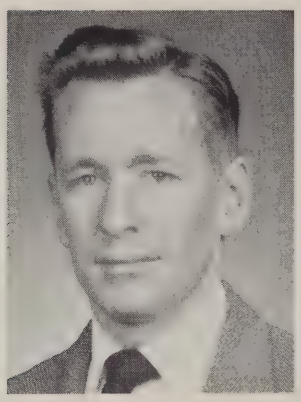

THOMAS SNODGRASS, A. B.
Vocational Appraiser

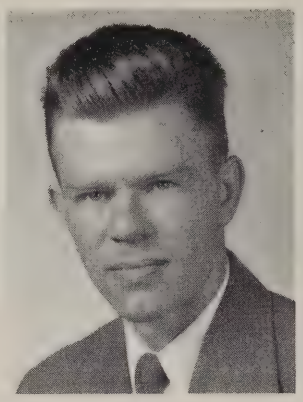

M. L. STONE, A. M.
Vocational Appraiser

JOHNNIE WALLACE, A. M.
Psychometrist

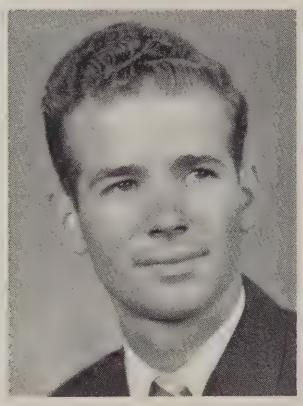

JOHN BULL, A. B.
Vocational Appraiser

## NIGHT SCHOOL FACULTY

HELEN ANDERSON
English

J. H. ATKINSON
History

ROYL S. BARNES
Advertising

MARGARET BOOZER
Bible

J. B. BREAZEALE
Bible

WILLIAM CLEMENTS
Accounting

F. J. EISON
Geometry

CLEVELAND HARRISON
Speech

CHARLES HOBBY
Economics

O. B. HOLEMAN
Chemistry

W. J. JERNIGAN
Trigonometry, Law

MERLE JOHNSON
Salesmanship

CLARA KENNAN
English

CHARLES KRAM
Psychology

JAMES MADIGAN
Accounting

INEZ MARTIN
Shorthand

MARIAM MATTHEWS
Typing

MARY AVIS PARSON
Spanish

KERMIT RICHARDSON
Advertising

HENRY RUSSELL
Marketing, Salesmanship

ROBERT TAYLOR
Economics

TILMAN WATERS
Salesmanship

*President Larson—Beloved for His Versatility*

*Curricula and Extra Curricula of the Faculty*

# CLASSES

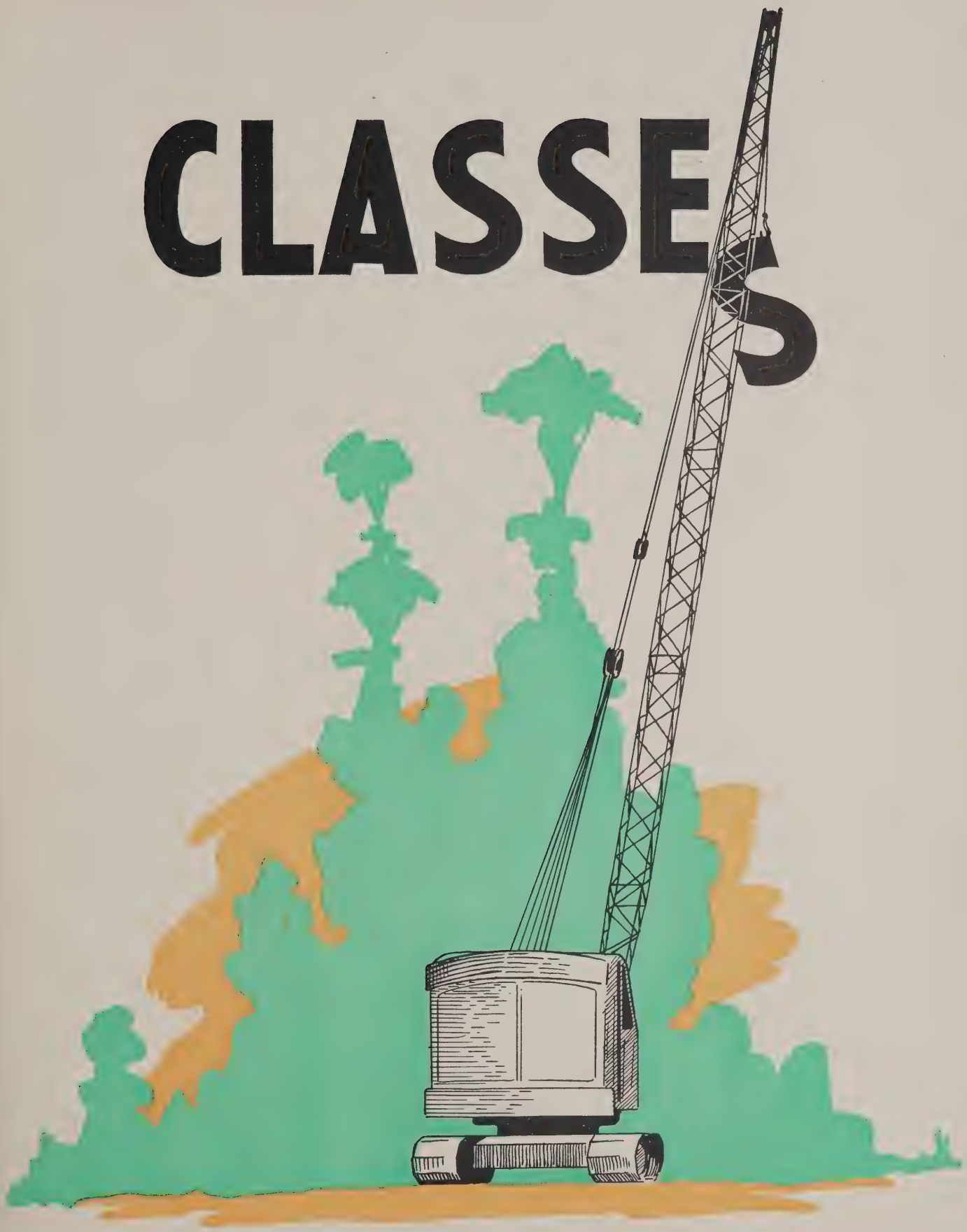

# SOPHOMORES

JAYNE POORE
Secretary-Treasurer

BOB McCRARY
Vice President

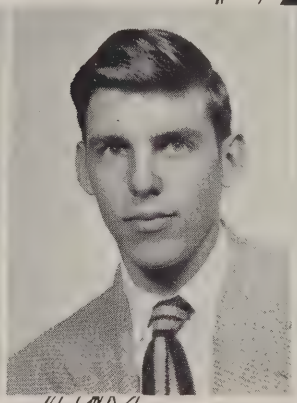

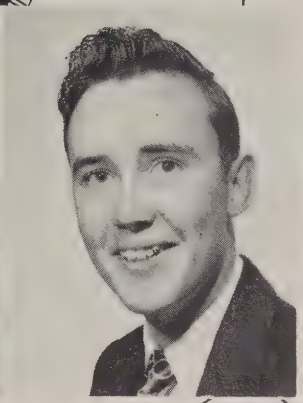



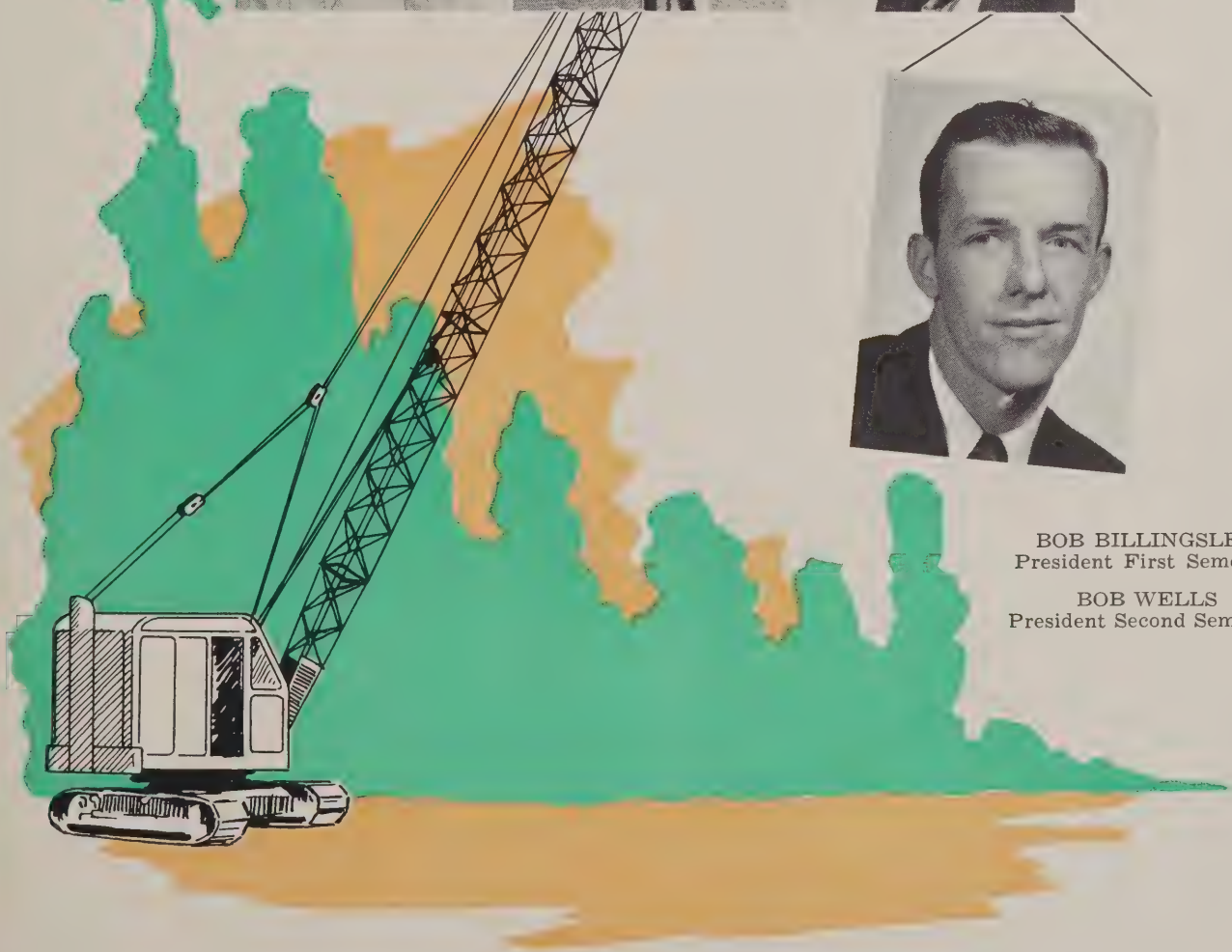

BOB BILLINGSLEY
President First Semester

BOB WELLS
President Second Semester

*Smile, Please*

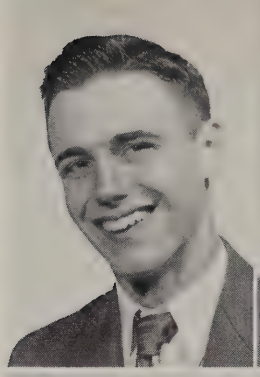

WILLIAM B. ACRUMAN, JR.

GERALD ANGELO

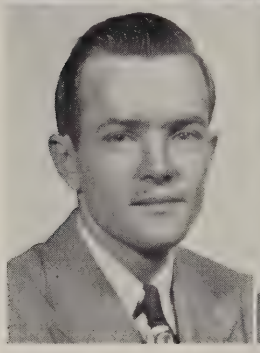

FRED GILL APPLE, JR.

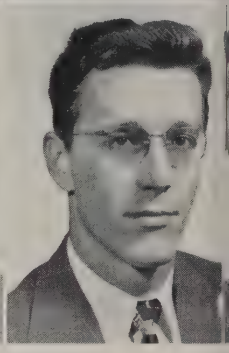

BERNARD F. ARMBRUST, JR.

VIRGINIA ASHCRAFT

DOROTHY BABER

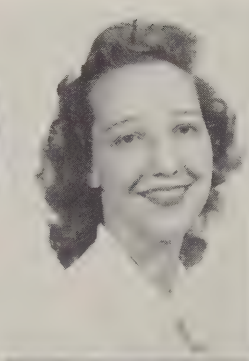

MELBA BASS

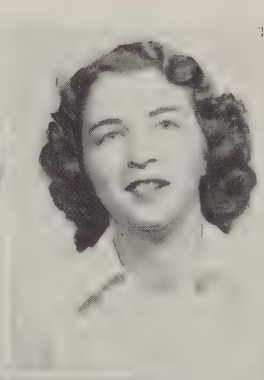

MILLARD BENNETT

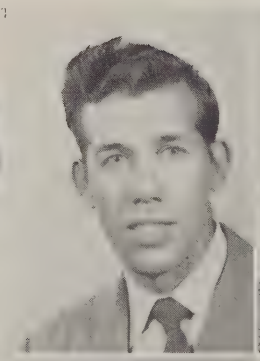

ROBERT NASH BEST

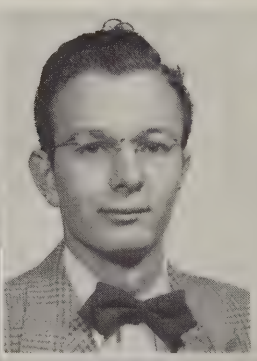

ROBERT EARL BILLINGSLEY

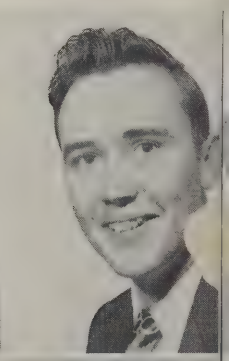

BOYD BLYTHE

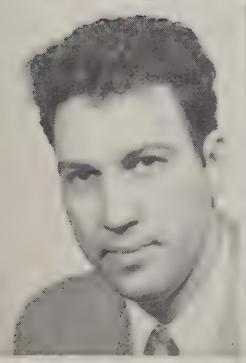

MAXINE BOOTH

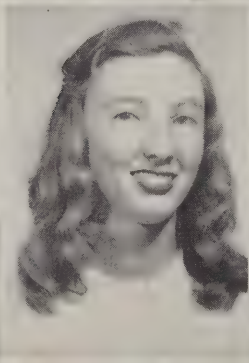

STEVE BOSTIC

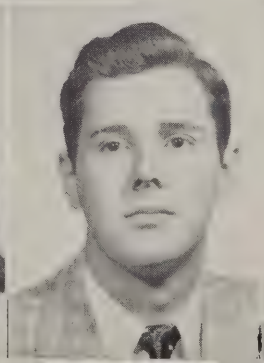

HENRY Z. BOWMAN

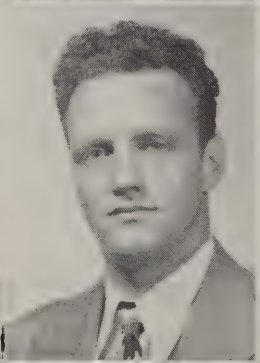

MARNETTE BRANCH

HOWARD DUANE BRANTLEY

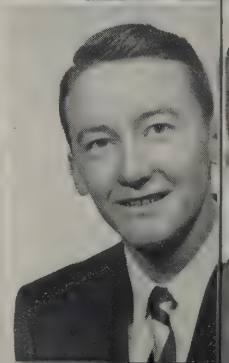

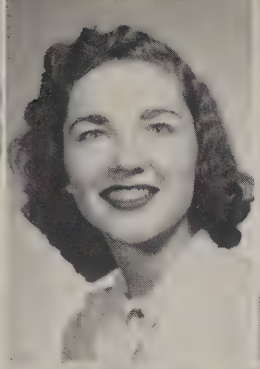
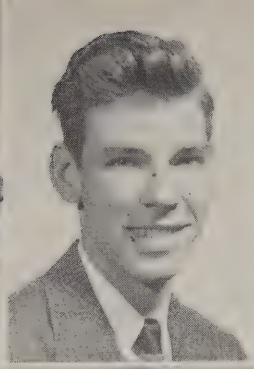

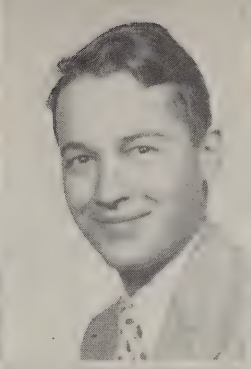
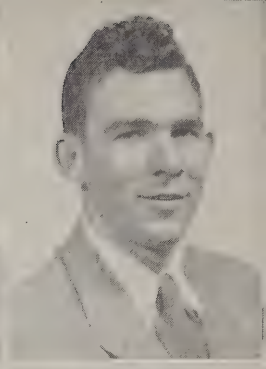
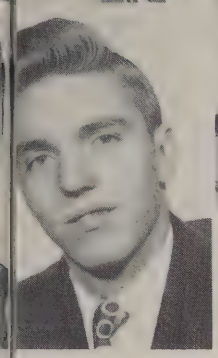
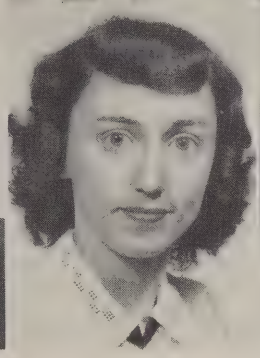

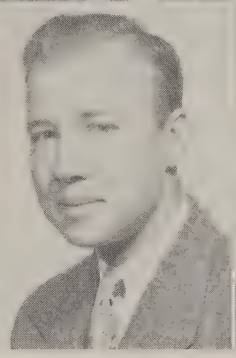

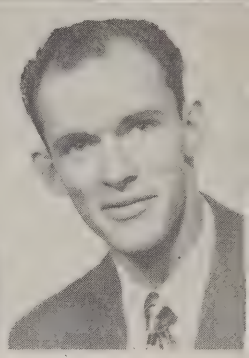

JERRY SUE BREWER

BARBARA BROTHERS

ELVIN BRUCE

RUSSELL BRUMMETT

GEORGE C. BUCK

TERRY BURGESS

ROBERT L. BYRD

MAUDIE CAGLE

IMA CAPEL

ALBERT M. CARNAHAN

WAYNE CARRICK

FRANKLIN E. CHALFANT

THOMAS CHARLES

RITA CHEATHAM

DONALD O. CHRISMER

JACK ALLEN CHRISMER

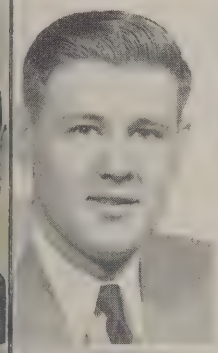

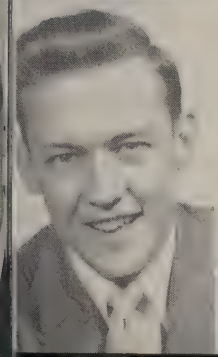

***Must Be Interesting***

*Hey, Shut That Trap, Hall!*

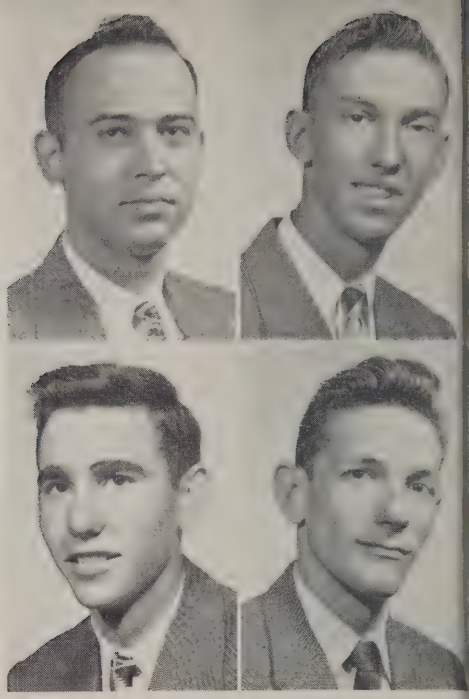

CHARLES CHURCHWELL

L. C. COCKMAN, JR.

MARSHALL COLE

ROBERT COLEMAN

U. F. COLEMAN

JAMES COLLAMORE

RAYMOND COMBEE

KATHRYN COUCH

WILLIAM CRAWFORD

THOMAS CURRY

HAROLD DAVIS

CLYDE DEAN

HARRY DENSON

JOYCE DENTY

DALE DIFFEE

CHARLES DIXON

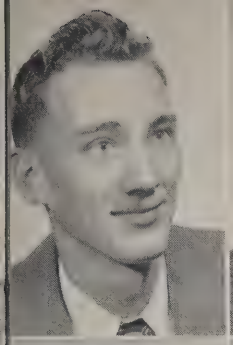
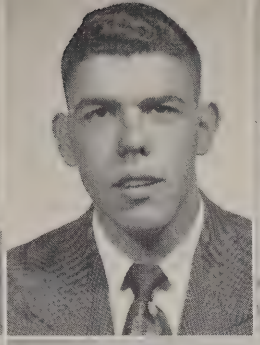
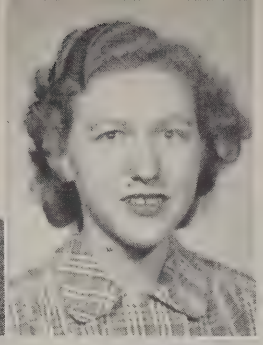
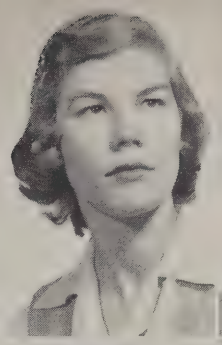
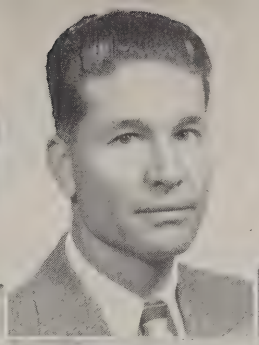
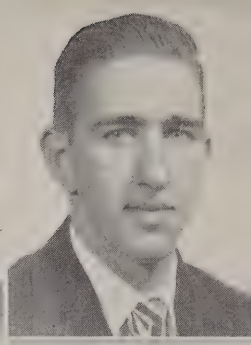

OLIN LeROY DOBBS

JAMES DOWELL

JAYMIE DRUMMOND

KATHLEEN EDMONDSON

DELL EDWARDS

LeROY FINCH

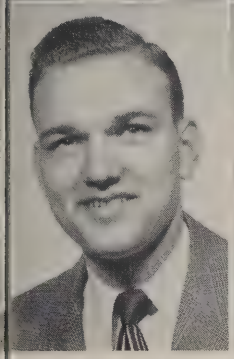
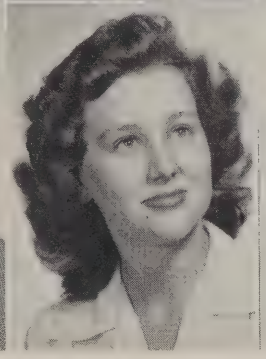

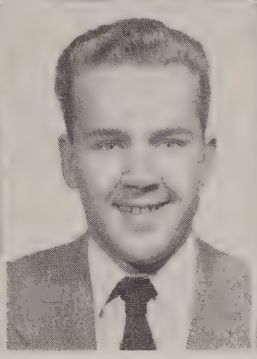
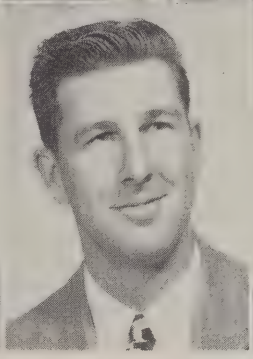
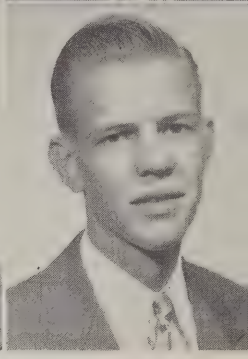

POINDEXTER FISER

KATHRYN FITZHUGH

KATHRYN FOX

WESLEY FREEMYER

RAYMOND FROHN

HAROLD E. GARDNER

JAMES S. GARNER

LLOYD GARRETT

BETTY JO GIBBS

STANLEY GOLDBERG

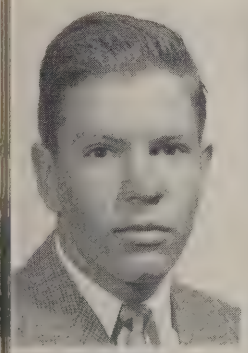
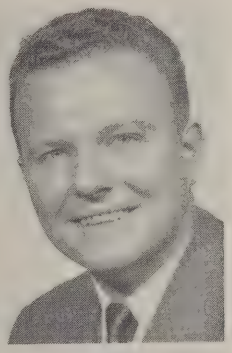

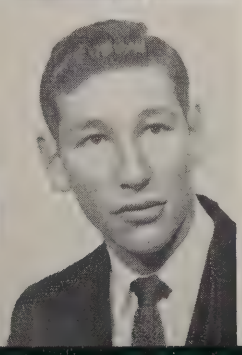

***Poindexter—Isolationist?***

*Just Like Proud Papas*

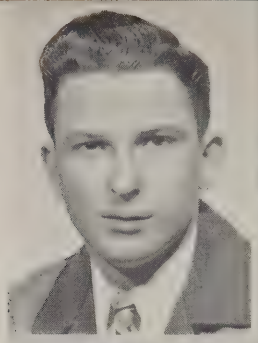

JACK GRABLE

JANET GRAVLEE

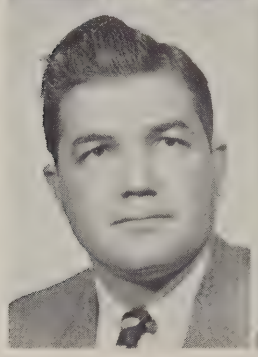

DELMAR GRAY

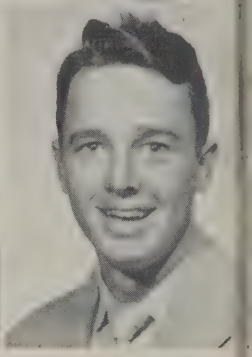

CHARLES GREEN

JOAN GRIER

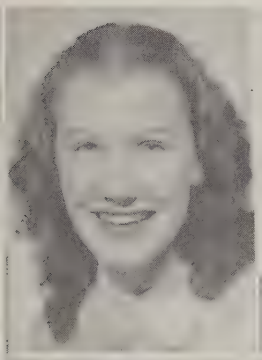

HORACE GRIMMETT

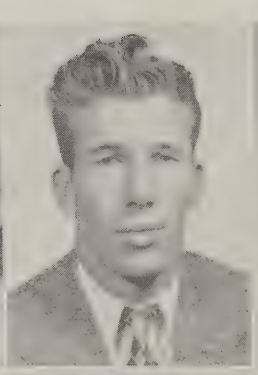

CARL W. GUNTER

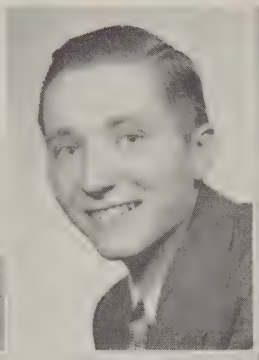

BOB EUGENE HALL

THOMAS HARDCASTLE

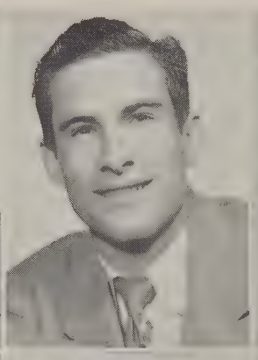

BEVERLY HAYNES

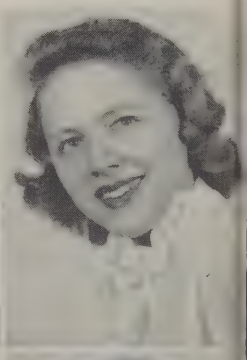

JAMES HENDERSON

JOHN D. HESSON

JOHN DAN HILL

BILL HOLCOMB

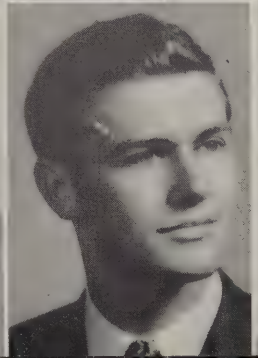

BILL HOLLINGSHEAD

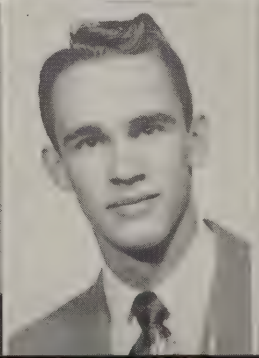

JAMES HOLMAN

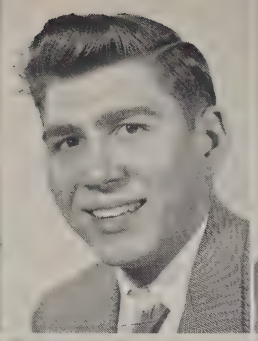
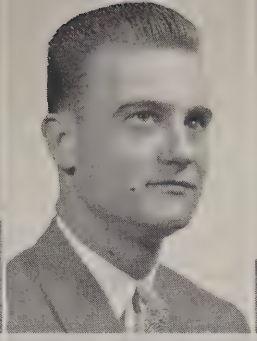
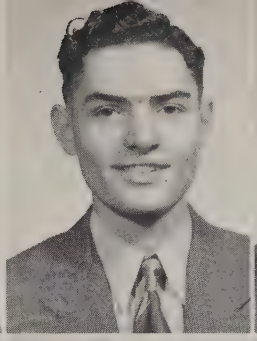
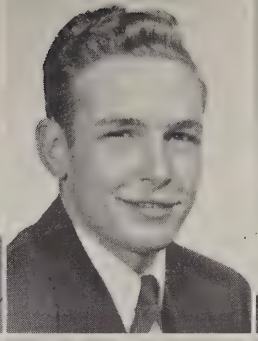

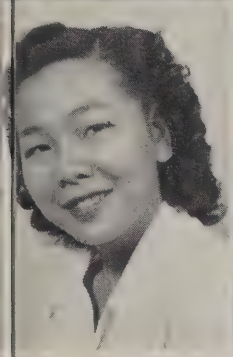
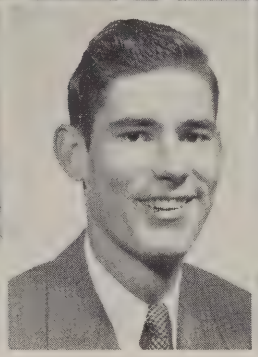
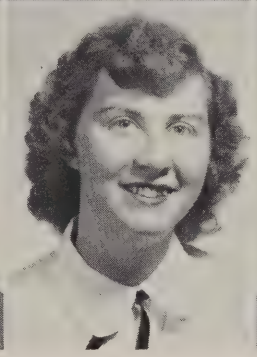
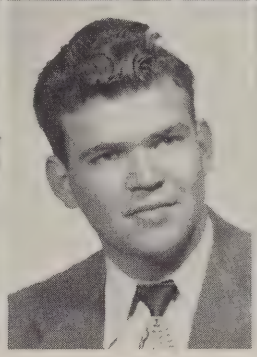
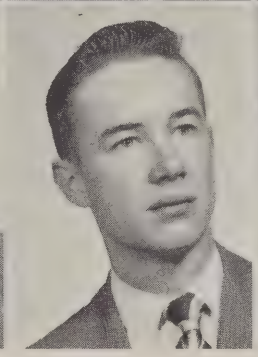

KATHLEEN HOLT

CHARLES HUDGENS

RICHARD HUGHES

ROBERT JACKSON

VAUGHAN JACKSON

KEITH JERNIGAN

ASTER JEU

DAWSON JOHNSON

PAT JOHNSON

WILLIAM JOHNSTON

EDWARD (JIMMY) JONES

LAURA JORDAN

JOHN KEITH

HARRY GENE KELLY

RUSSELL KEMP

C. W. KEOPPLE

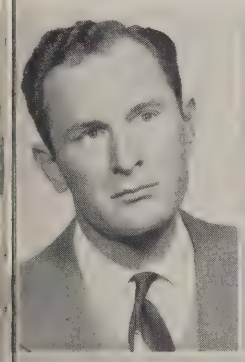
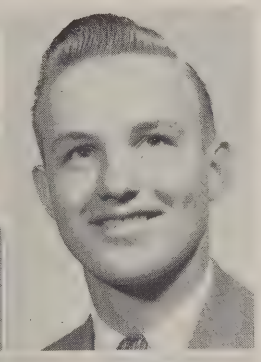
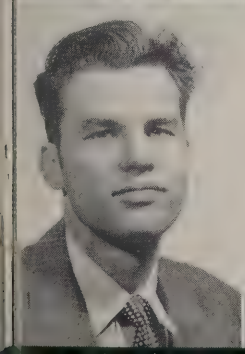
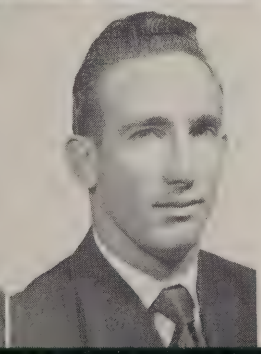

***Chow Line***

*The Engineers in Action*

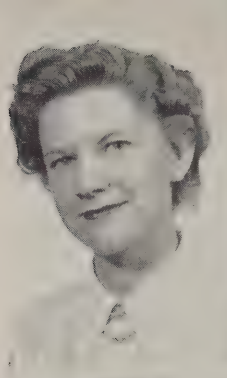

MARY ANN KINCANNON

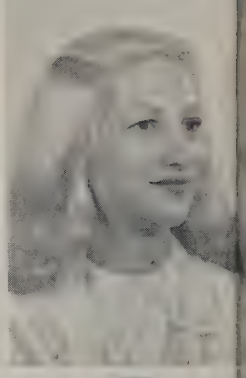

SALLY CARNER KING

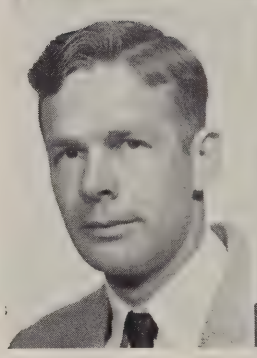

WALLACE KINKLE

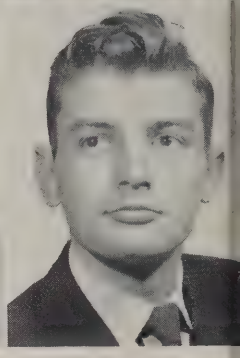

RICHARD KNOTT

LOLA MARIE KUMPE

JIMMY LAWBAUGH

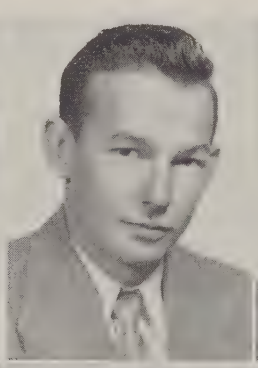

LESLIE LIGHT

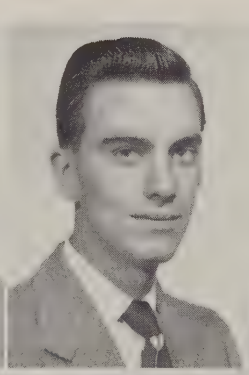

BEN LINDSEY

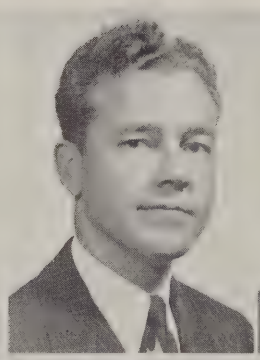

BILL LITTLE

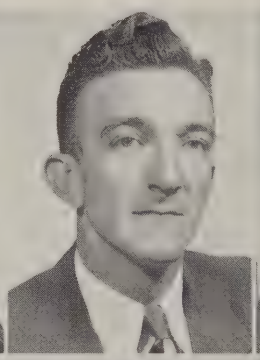

JAMES LITTLE

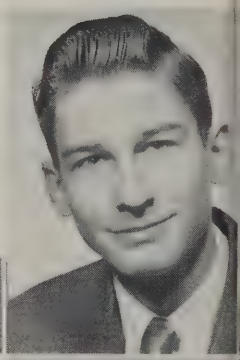

WILLIAM LOVETT

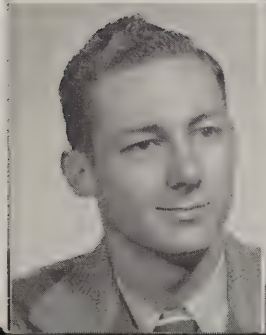

BOBBY DONALD LYONS

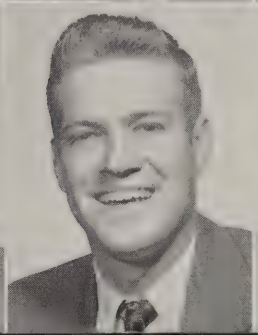

MARETTE McCAULEY

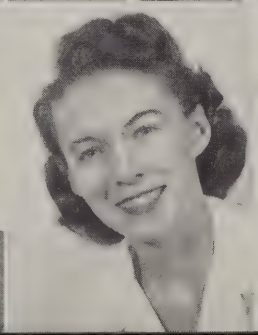

ROBERT McCRARY

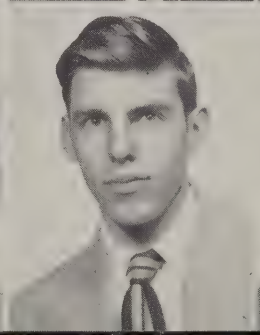

EUGENE McDONALD

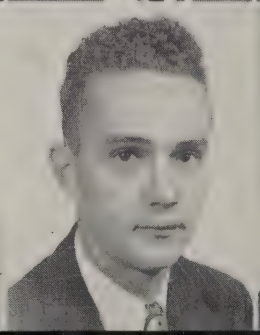

JAY P. McGRAW

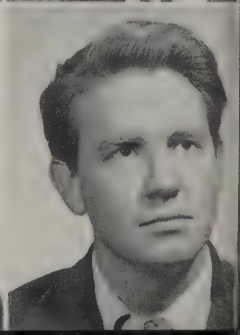

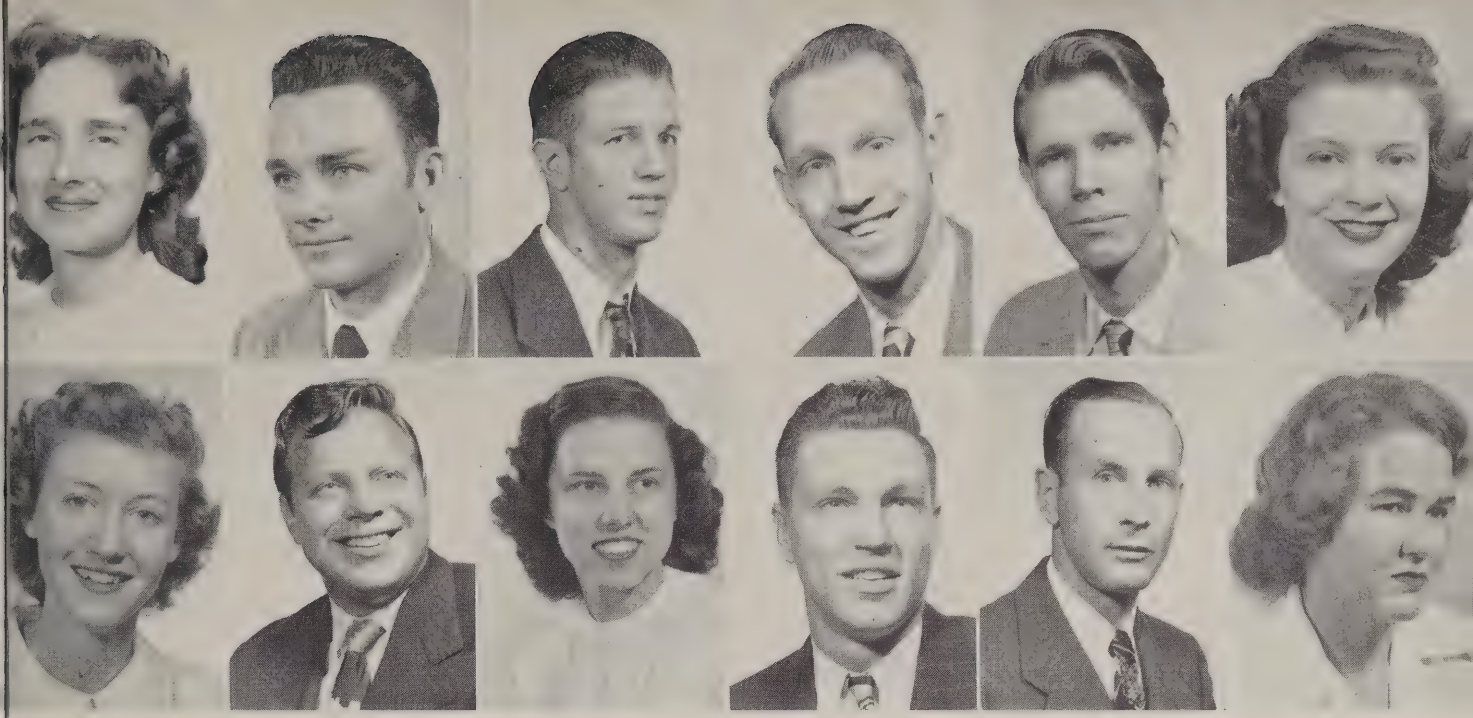

LYNETTE McKENZIE

JAMES McKINNON

BILLY McMAHON

LARRY McVAY

EDWARD MALEDON

HELEN MARTIN

MARY F. MARTIN

T. E. MARTIN

PATSY MASHBURN

CHARLES MATHIS

JACK MATTHEWS

PEGGY MEDLOCK

BILLY JOE MILLER

VIRGINIA MILNER

JAMES A. MINER

JOHN MISKINIS

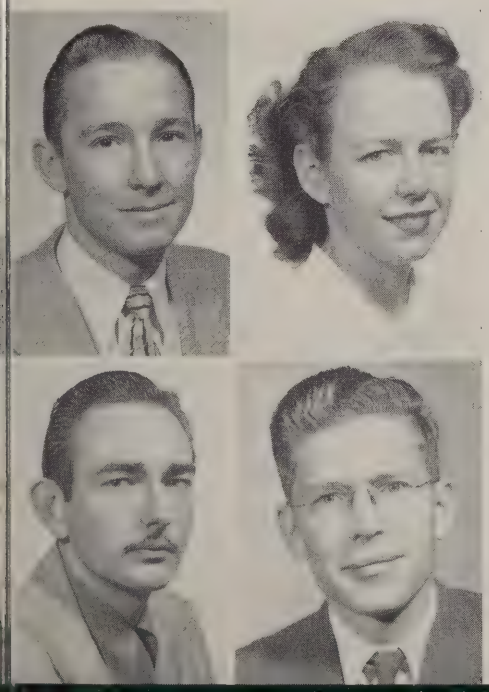

***Meeting the Deadline***

*Dress-up Time for Phi Theta Kappa*

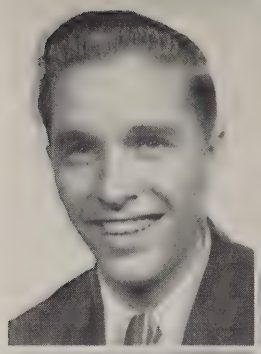

THEODORE R. MONTGOMERY

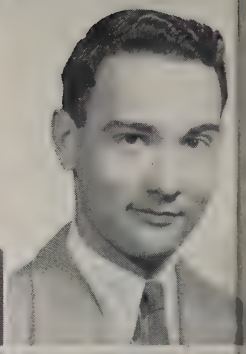

ROBERT R. MOUNT

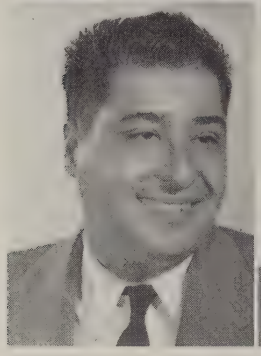

PETE B. MUNOZ

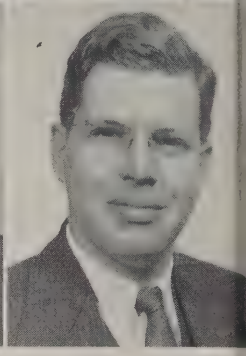

JOHN B. NOLAN

LESTER NORDMAN

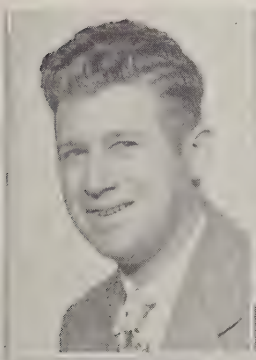

GEORGE OSBORNE

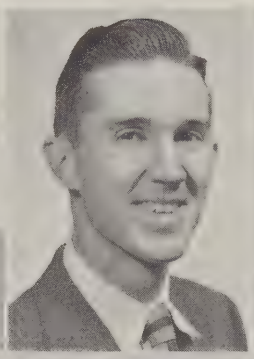

WILLIAM B. OURY

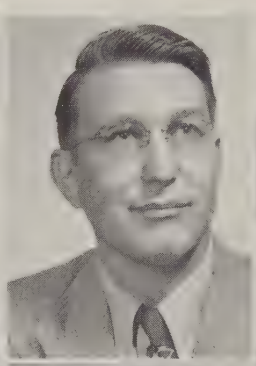

BETTY ANNE PAINTER

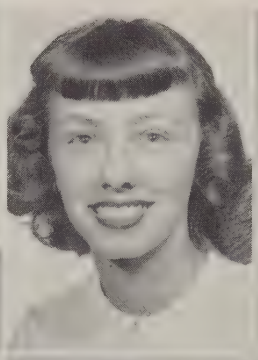

DAVID PANICH

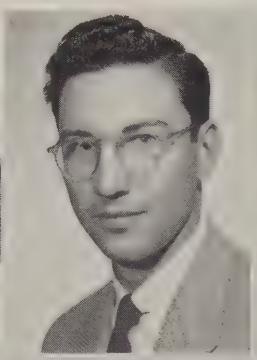

BILLIE JEAN PENDLETON

MARY ANNE PINCKNEY

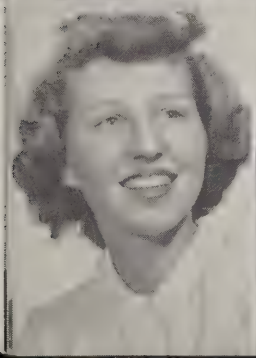

JAYNE POORE

MARY ALICE PRICE

LeROY RACKLEY

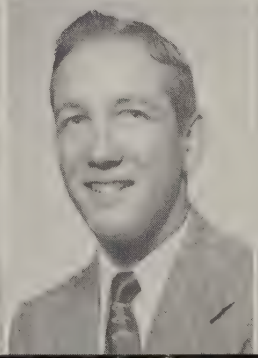

LAWRENCE RAINWATER

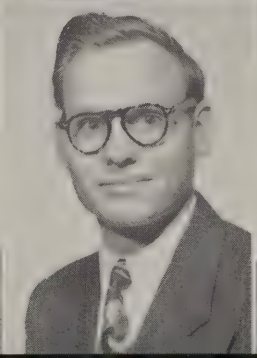

AUGUSTUS REYNOLDS

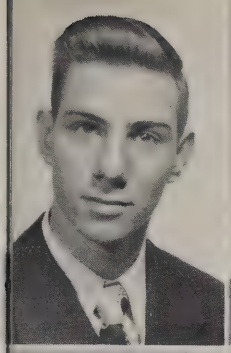
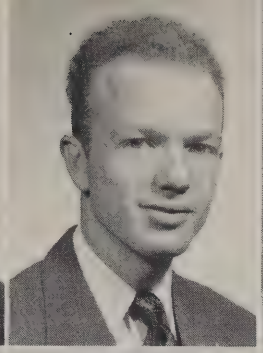

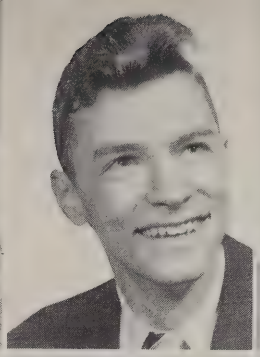
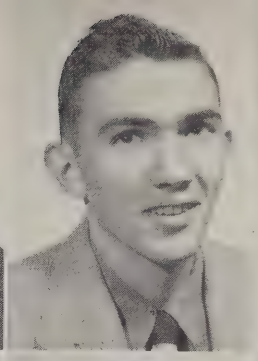
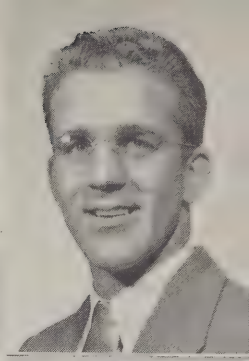

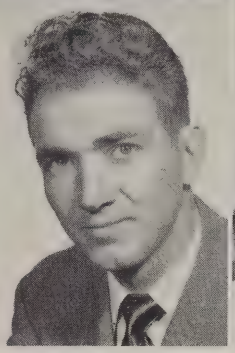
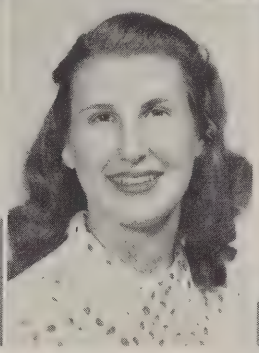
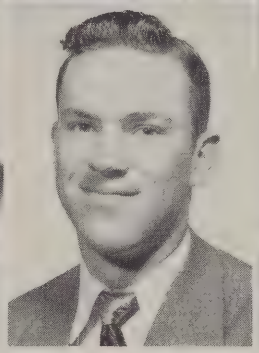
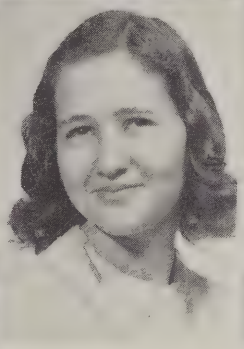
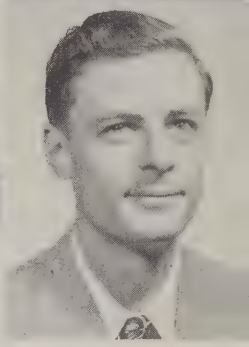

GIP ROBERTSON

THOMAS ROBINETTE

LUCILLE ROBINSON

SID RUCKER

ERNEST RYBURN

GEORGE SAVARY

NEWTON HART SEITZINGER

JAMES SHAW

NANCY SHELTON

JOE SHINN

ANNE JOSEPHINE SIEGEL

CECIL SIMMONS

FARIL SIMPSON

ALYCE JEAN SIMS

HARRY SNIDER

DOROTHY SPENCER

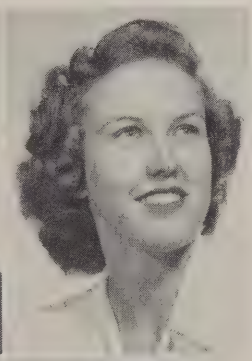

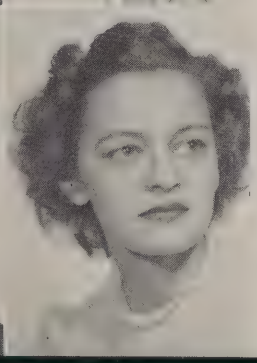

***Stitch, Stitch, Stitch***

*Scrambled "Brains"*

DARWIN SPENCER

EDWARD STEVENSON

THOMAS MARVIN STILES

BOB SULLENGER

CYRUS LARRY SULZER

JAMES LOUIS TANNER

DARRELL THOMAS

PEGGY THOMAS

JACK THOMPSON

GILBERT TRACY

LEMUEL TRIBBLE

HAROLD WAGGONER

LOUIS WALDRON

ARTHUR WALLACE

MARJORIE WARD

LEWIS WARREN

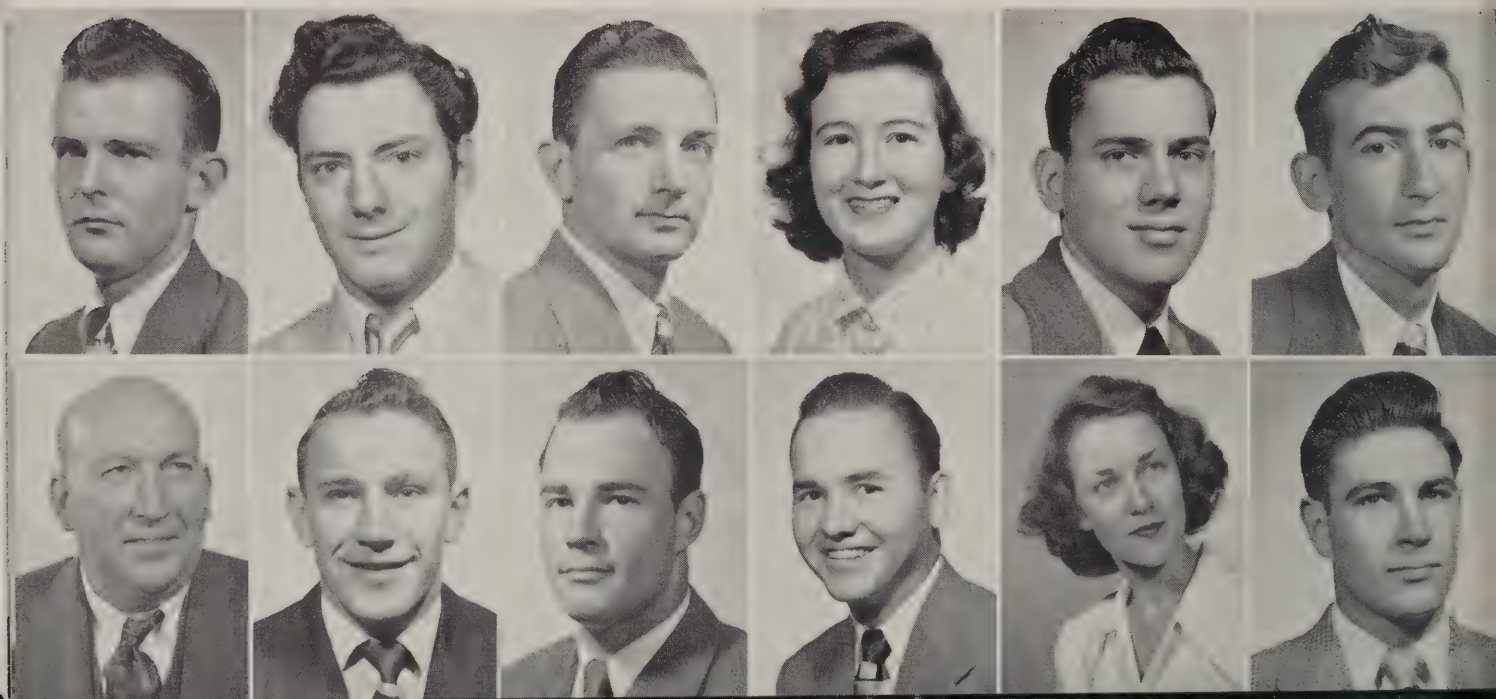

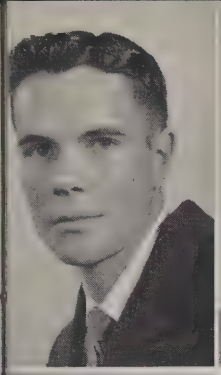
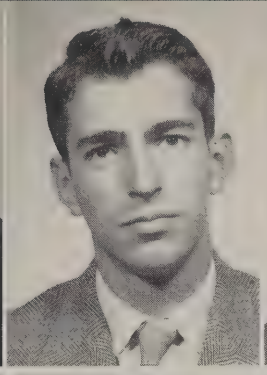

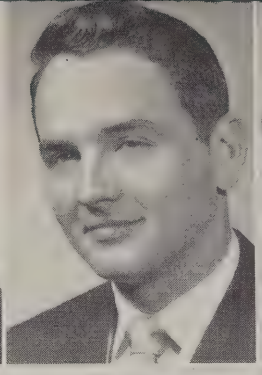

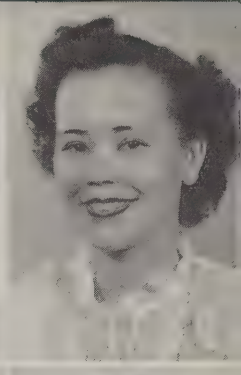

DON EUGENE WATERS

JOHN CHARLES WATSON

JOHN B. WEBB

S. P. STILES

IDA WEIR

BILLIE M. WELLS

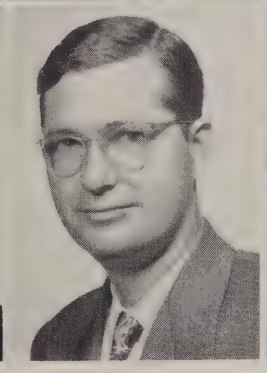
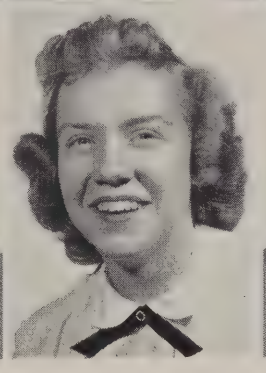
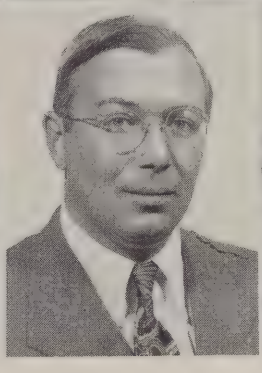

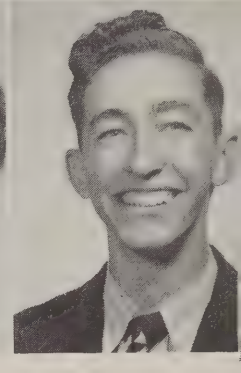

ROBERT LEE WELLS

CONRAD WELLS

JACKIE WELLS

JOSEPH WESTNEDGE

ANNE WHARRY

JACK WHITLEY

EDWARD WHITNEY

RICHARD WILLIAMS

MICKIE WOODALL

CHARLES WOODRUFF

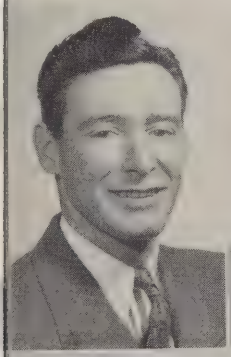
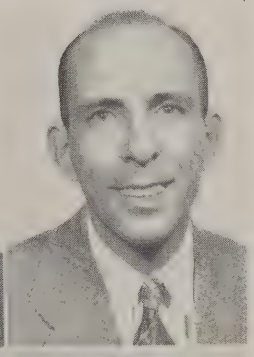

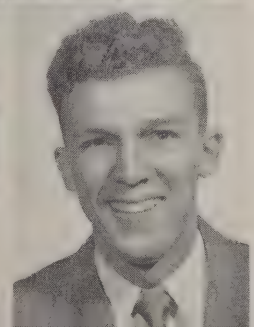

***Fun with a Frog***

*Final Graduation at the Old Campus*

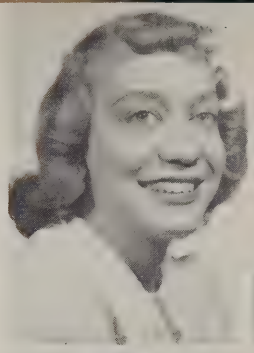

MARY WORLEY

JOHN N. WYLIE

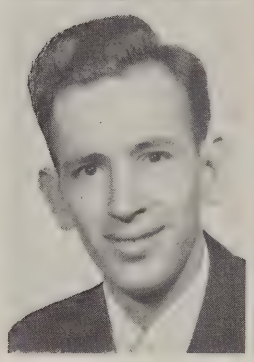

NORMAN K. YOUNG

GENORA ZINI

## *'Round the Campus with the Sophs*

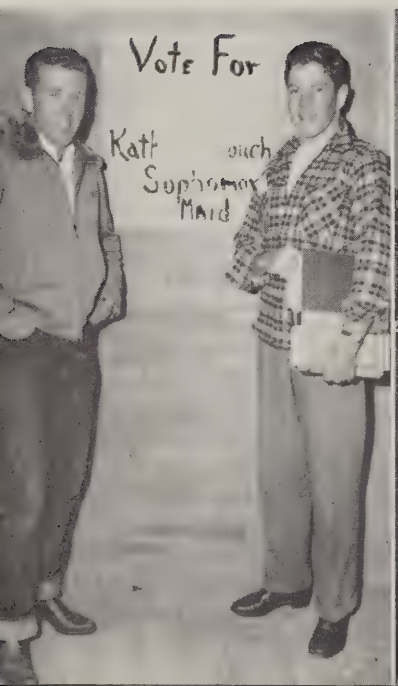

# FRESHMEN

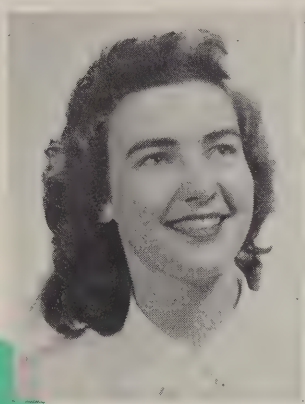

MABLE NEELY
Secretary

MARILYN LANG
Vice President



BERYL BLAND
President

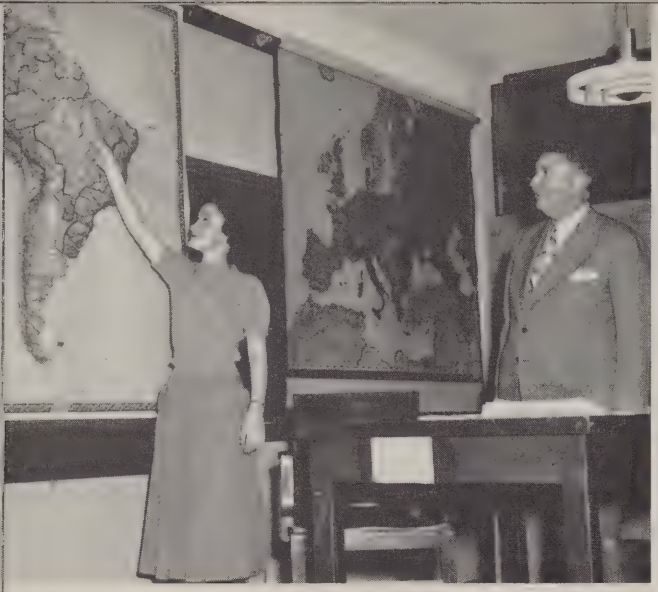

*Goldberg Points—Doc Gloats*

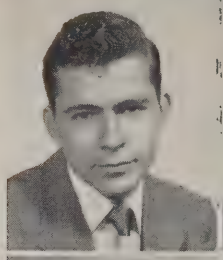

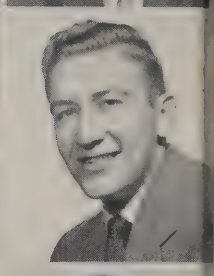

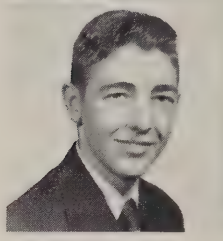

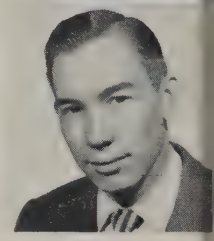

HARRY ABBOTT

DALE ALDRIDGE

BAMMA LEE ALLRED

TOMMY ALLEN

STEWART ALLEN

GROVER ANDREWS

JOE APKER

NELLIE ARMSTRONG

EARLIE BAILEY

ALBERT BARKER

BARBARA ANNE BARKSDALE

HOMER BARRETT

PATSY RUTH BATES

BOBBY BATSON

DONNA BAUER

BETTY BAUGHMAN

ARTHUR BEAKLEY

STEVE BILHEIMER

ROBERT BETHAY

LEONARD RAY BIGGS

ALBERT A. BLACKLAW

BIGELOW BERYL BLAND, JR.

HENRY BLANKENSHIP

ELEANOR CLAIRE BOGART

MARY JANE BOND

JOHN BOWDEN

MARTHA JEAN BOWERS

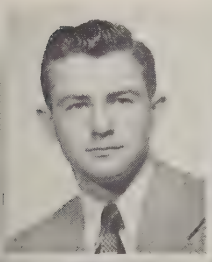

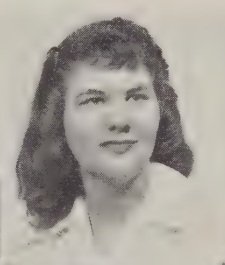

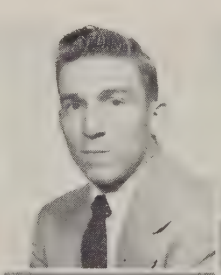

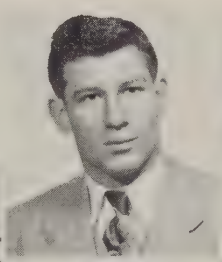

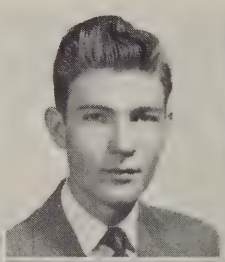

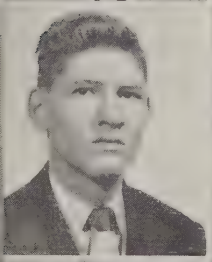

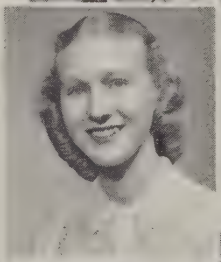

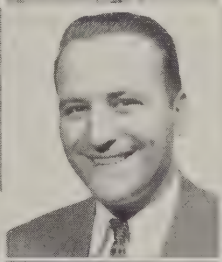

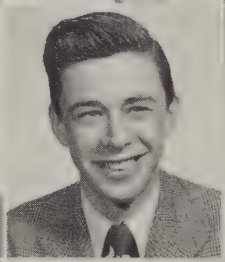

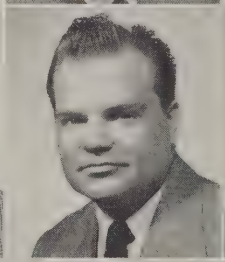

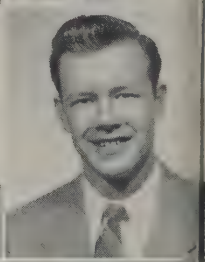

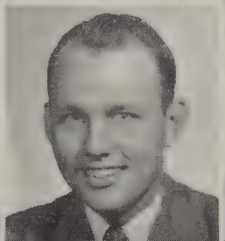

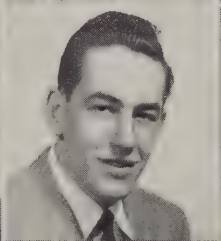

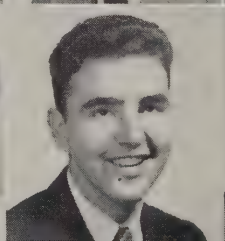

RUEL BRADSHAW

WILLIAM BRADY

BETTY JOAN BRAZIL

JAMES C. BREASHEARS

REEVES BRITTAIN

J. W. BROSSWELL

ROBERT J. BRATTON

GRADY BROWN

SUE BROWN

JOE BRUCE

PATSY JEANNE BRUNDRETT

SAM THOMAS BRYANT

LOUIS BURES

WILLIAM BURROWS

EVERLY ANN CANADAY

WILLIAM CARLOSS

MARIE ALLEN CARPENTER

BOBBIE RUTH CARRICK

BEN CARTER

IKE FREEMAN CARTER

GERALD CATHEY

RITA CHEATHAM

HENRY CHUMNEY

BILL CLARK

JEANNE COE

BOBBIE LEE COFFMAN

EDWIN MAE COLLINS

***Smells Good—Wonder How It Tastes?***

*Election Results*

LEE COMPERE

CAROL CORMIER

BILL COTTRELL

MURRAY COULTER

CONRAD COURTNEY

LYNN COURTNEY

MARJORIE J. COX

EDSEL CRIDER

KENNETH CRAFT

MARGARET ANN CROSSLEY

JOHN DALRYMPLE

IRVIN DANIEL

HERBERT DAVIS

JACK W. DAVIS

JACK DAVIS

JAMES C. DAVIS

ROBERT RAY DAVIS

WILMA DAVIS

BILL DEMMER

ALLEN C. DIXON

RALPH DONNOR

THOMAS DOUGLASS

HERMAN KAY DOTSON

MAC DOUBLIN

BILL DAVID DOWNS

JAMES LEON DUFF

PAUL A. DUGAN

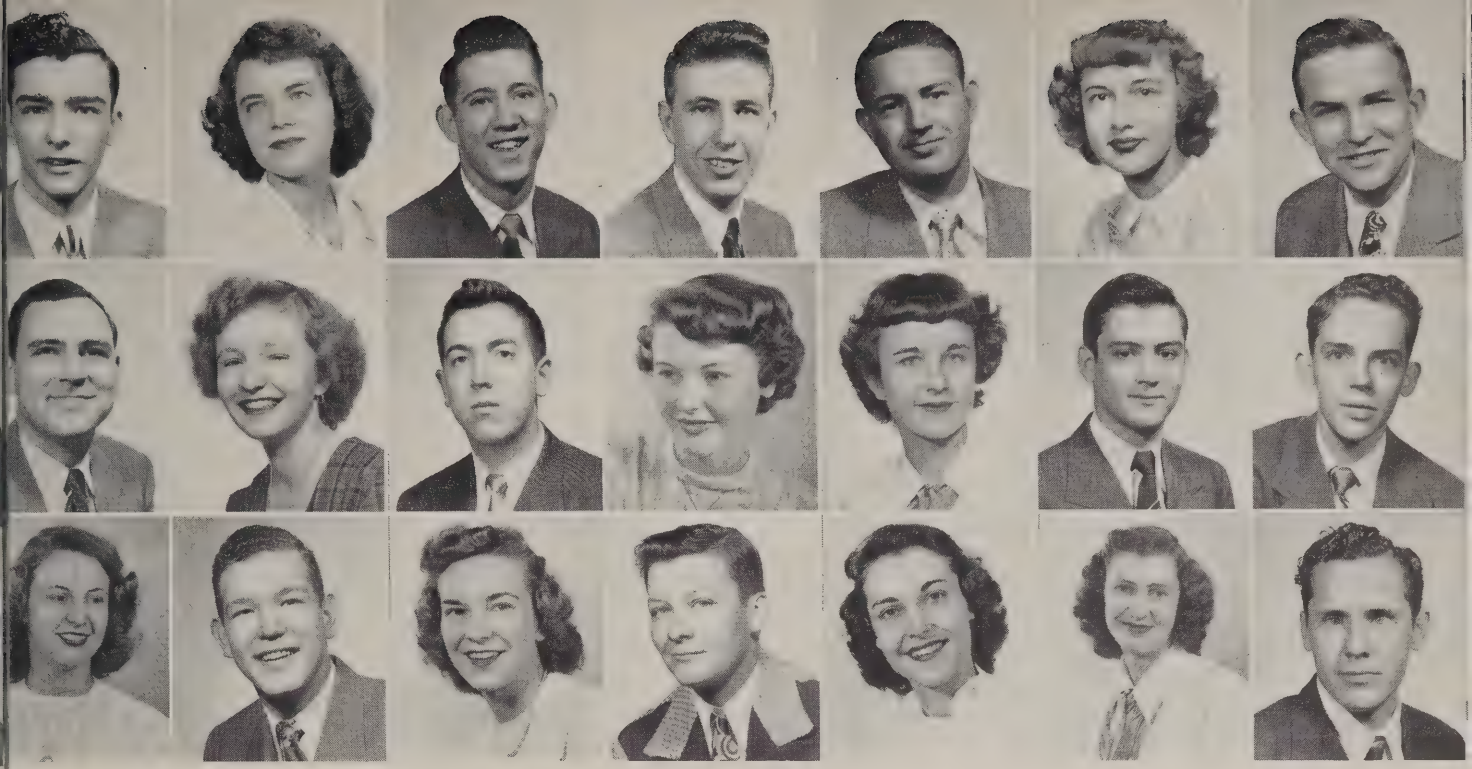

| | | | | | | |
|---|---|---|---|---|---|---|
| HOMAS J. DYGARD | JEANNE EASTIN | MARLON EDGIN | JAMES NELSON ELLIS | JOHN ELLIS | PATRICIA ANN ERMENTRAUDT | LYNN ESTES |
| LARENCE FELTON | AILEEN FERGUSON | DON FINNE | ALICE FORGY | FAITH FLORY | BILL FLOYD | RUSSELL FOX |
| PAULA FRAZIER | L. A. FULGHAM | MARTHA FULMER | DONALD GARRISON | MARJORIE LEE GARRISON | BETSY JANE GATLING | GEORGE GILL |
| HARRIET GOLDBERG | LEONCE GOODIN | | | | | |
| MES HAROLD GOSS | BOB HALE | | | | | |
| AUL DAVID HALTER | MARJORIE HALBERT | | | | | |

***Work for the Football Boys***

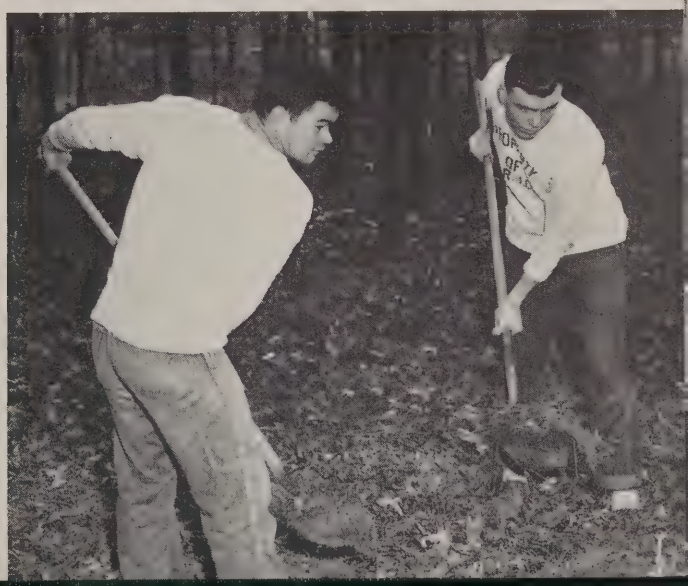

*Tidying Up a Bit*

ALLEN HARRISON

ELI HARRISON

JOHN HAYES

CARL HENRY

JAMES HENRY

MARION J. HENRY

NORMA SUE HENSON

SAM HOLLOWELL

WILLIAM HOLMAN

JOHN ALLEN HUGHES

GEORGE HUNTER

BILLY HURT

WACO JACKSON

JAMES E. JACKSON

EDWARD JENNINGS

WILLIAM JAYNES

CURTIS JOHNSON

JANET LEE JONES

JIMMY JONES

PAUL KEEGAN

SUE KEENE

SUSAN CAROLYN KEITH

PATRICIA ANN KING

JO KIRBY

JACK KIRKWOOD

RAMON KITZMAN

JIMMY KNAUFF

PEGGY LAFFERTY
MARILYN LANG
JIMMIE LASLEY
RICHARD LEONARD
JACK LINTON
KENNETH LINTON
NELL E. LITTLE

JEFFERSON McALISTER
DORIS McALLISTER
RAMONA JUNE McCREARY
PEGGY McRAVEN
JOHNNIE ANN MACK
CLAUDE MARKS
VIRGINIA MARTIN

JOAN C. MARSHALL
LOUISE MASON
JOE MEEHAN
ROSE MARIE MEYER
BEN ROBERT MILLER
BOBBY RAY MILLER
WILLIAM F. MILLER

RICHARD B. MILLS
BOBBY MONTGOMERY

LOUIS M. MULKEY
BONNIE MARIE NALLEY

BILLY NANCE
MABLE JEAN NEELY

***Pencils Would Make Less Noise***

*Not Speeches but Smiles*

CHARLES NEASE

JAMES NELSON

CHARLES NICKELL

KENNETH OBERSTE

MICKEY O'QUINN

WILLIE PADRICK

JOE PARKS

PHILIP PARNELL

JIMMY PATTILLO

JOHN PERRY

BOBBY PETERSEN

HILLIARD PETERSON

JOE PETERSON

HARRY PICKENS

RICHARD PLUMMER

WAYNE PLUMMER

JACQUELINE POE

WINTON PORTER

RAYBURN POWELL

CHESTER PUSZEWSKI

JOAN RAUCH

MARY LOU RAUCH

SYLVESTER PETE RACZKOWSKI

HENRY RECTOR

PATRICIA REDDITT

HENRY HALE REEVES

GERALDINE RETTIG

JANIE REYNOLDS
BOB ROBERTSON
R. N. ROBERTSON
JO ANN ROGERS
RICHARD SCHMIDT
NORRIS SCHWARZ
WINSTON SHARP

HOMER SHUMATE
BILL SIMPKINS
SHIRLEY ANN SISK
DON SMITH
JAKE SMITH
THOMAS SNIDER
JIMMY SPRADLEY

PATRICIA ANN STAIR
CAROL STEVENSON
WAYNE STONE
WILLIAM STREETT
WAYDEEN TAYLOR
JOANNE JEAN TERRILL
BETTY SUE THOMAS

LEONNA SUE THOMPSON
JOE THOMAS TOLIVER

JOSEPH RAY TRANTHAM
NANCY TREVILLYAN

NANCY SUE VANN
BARBARA VIAR

***Lucky Boys Who Get These Cherubs***

*Watch It, Kids—Not Too Close*

NANCY WALDEN

JESSIE MAE WATERS

ALVIN WATKINS

MAUDE WATKINS

HAROLD LeROY WELLS

THAD WELLS

ROWLAND EVANS WILFONG

HARRYETTE WILKINS

ROBERT WILLIAMS

JEFFERSON WILLIS

LAWRENCE WILLIS

PATRICIA LEE WILSON

THOMAS WILSON

PHYLLIS WILMARTH

LYNN WIRTZ

ALFRED WORDEN

GEORGE ZIEGLER

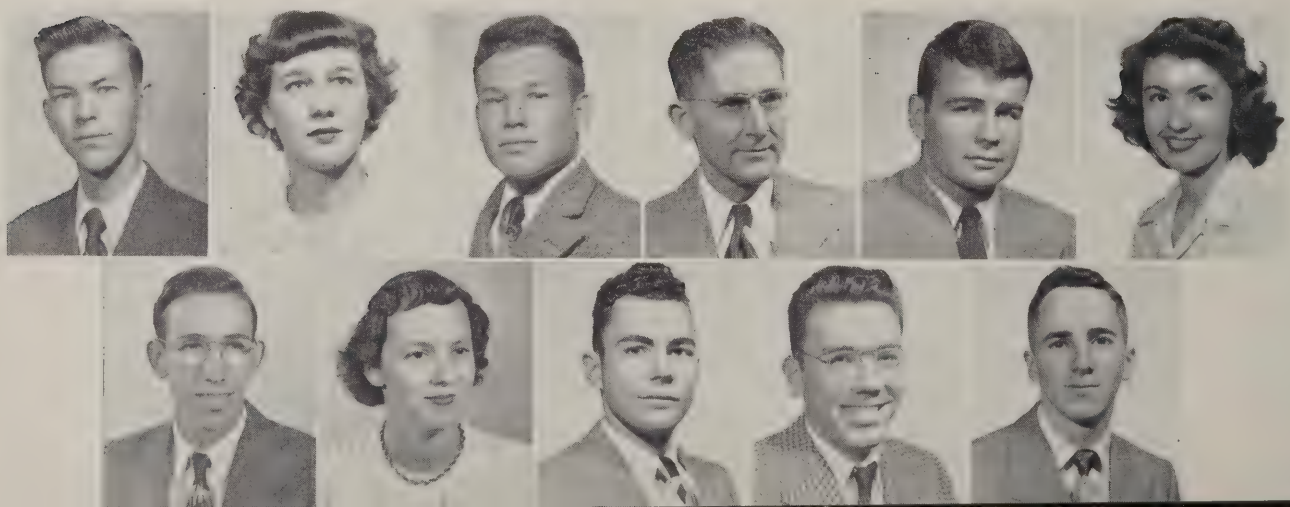

# NEW SECOND-TERM STUDENTS

Bottom Row—
NORMAN STRASNER
JACK LYKES
CHARLES HAGGARD
BERNARD McCROY
PAUL LEWIS ASKEW
FRANK PASIERB
HAROLD SULLIVAN
RALPH BROWN

Middle Row—
EDGAR HARVEY WHITE
EDSEL LOFTIS
TED DONALDSON
WILLIAM MARTIN
WILLIAM LESLIE SMITH
SCOTTIE MAY
FRED PRICE

Back Row—
TONY KOONCE
CAROL CREED
JACK SAVARY
ERNEST PRITCHARD
WALLACE B. SUMNERS
BOB ALEXANDER
ROGER BURCHFIELD
JEAN MASINGILL
GLEN DAVID JOHNSON
LELAND GUNN

*Oh—Those Night-School Students*

# ACTIVITIES

# Student Council

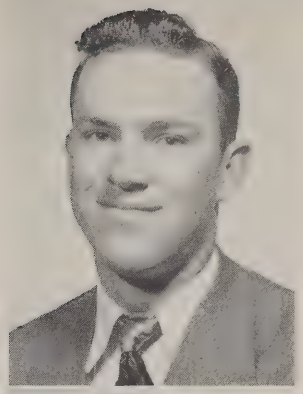

SHINN

HALL

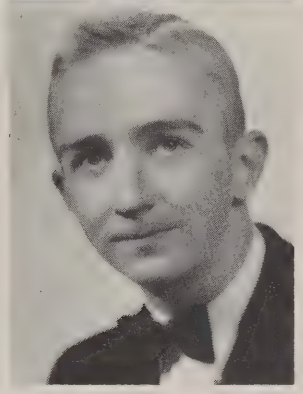

## *Officers*

President, First Semester ..... JOE SHINN
President, Second Semester ..... BOB HALL
Vice President ..... BOB McCRARY
Secretary ..... JAYNE POORE

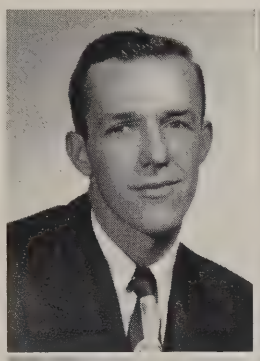

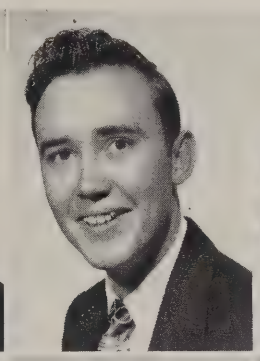

BOB WELLS
Sophomore President,
Second Semester

BOB BILLINGSLEY
Sophomore President
First Semester

JAYNE POORE
Sophomore Secretary

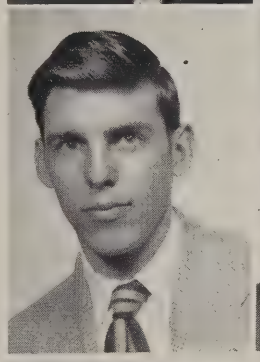

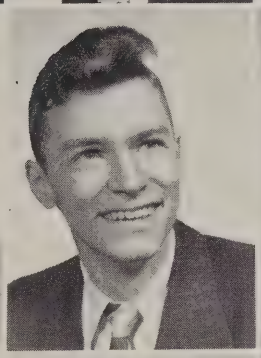

BOB McCRARY
Sophomore Vice President

SID RUCKER
Representative,
Second Semester

SUE KEENE
Freshman Representative

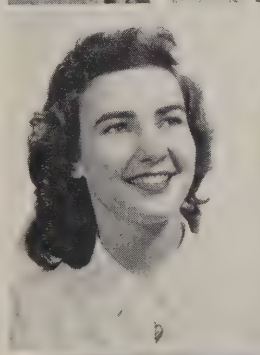

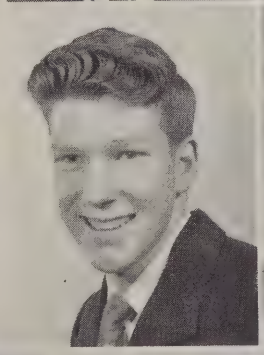

MABLE NEELY
Freshman Secretary

MURRAY COULTER
Freshman Representative

MARY FRANCES MARTIN
Sophomore Representative

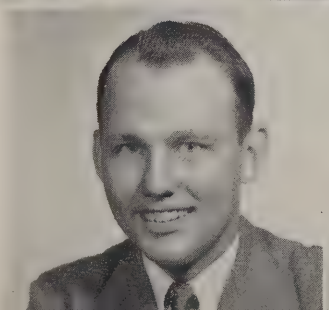

BERYL BLAND
Freshman President

MARILYN LANG
Freshman Vice President

# Trojan Staff

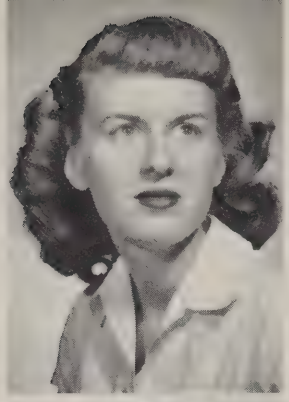

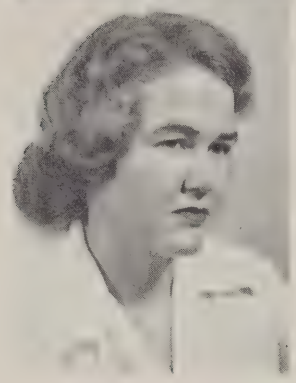

IMA CAPEL
Editor

PEGGY MEDLOCK
Assistant Editor

BILL DOWNS
Sports

HAROLD GOSS
Freshman Editor

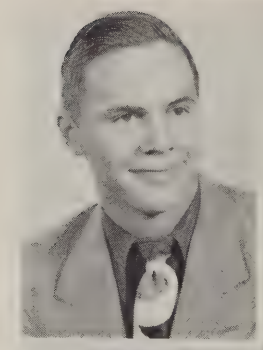

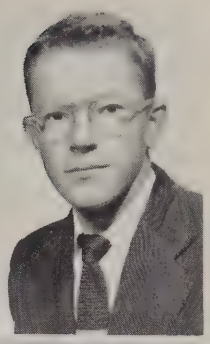

U. F. COLEMAN
Advertising

RITA CHEATHAM
Advertising

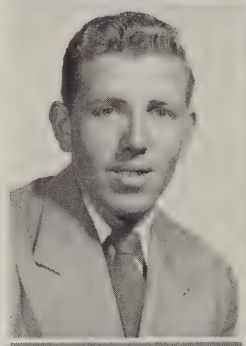

BOB HALE
Circulation

HILLIARD PETERSON
Advertising

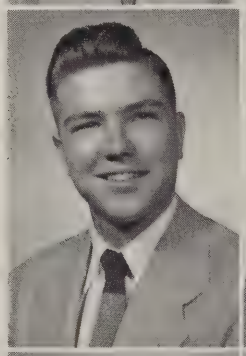

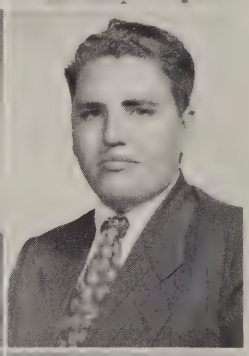

KATHLEEN HOLT
Typist

CARL GUNTER
Typist

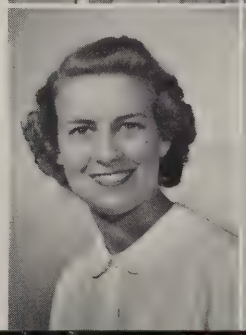

# College Chatter

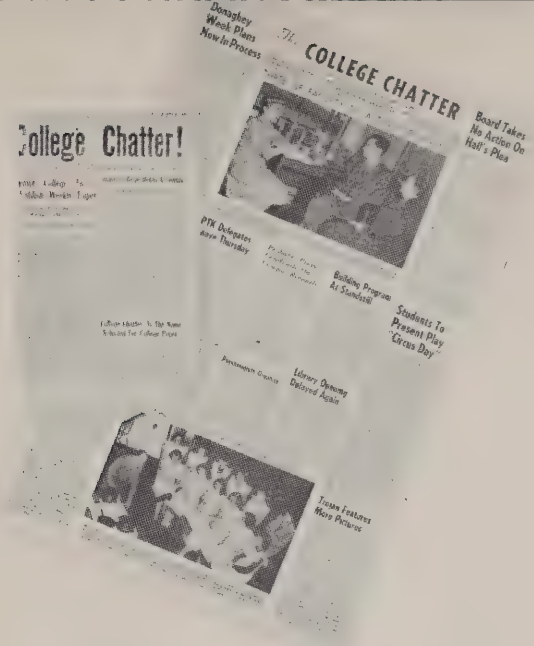


**THE FIRST AND LAST**

Vol. 1, No. 1 — October 30, 1928

Vol. 22, No. 12 — April 13, 1950

JAMES MINER

BETTY PAINTER

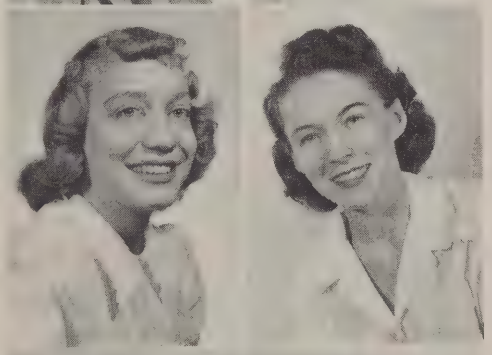

MARY WORLEY

MARETTE McCAULEY

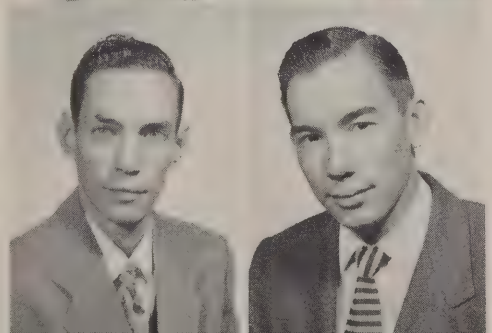

NORRIS SCHWARZ

GROVER ANDREWS

*Going to Press*

*Every-day Occurrences*

# French Club

WHARRY

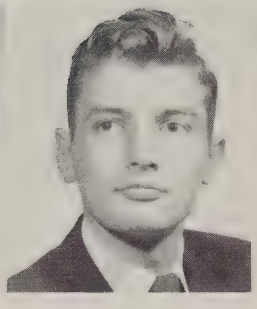
KNOTT

PENDLETON

WATKINS

## *Officers*

President ..... RICHARD KNOTT
Vice President ..... BILLIE JEAN PENDLETON
Secretary ..... MAUDE WATKINS
Treasurer ..... ANNE WHARRY

## *Members*

HOMER BARRETT
JEANNE BRUNDRETT
FRANK BURNS
MAUDE CAGLE
JAMES ELLIS
JAMES GARNER
KATHLEEN HOLT
EVANDA HUGHES
WILLIAM JAYNES
RICHARD LEONARD
JOHNNIE ANN MACK
JAY McGRAW
ROY MITCHELL
MARY LOU PARKER
JOE PETERSON
MARY ALICE PRICE
STELLA JOAN RAUCH
SETH TAYLOR
LEONARD THALMUELLER

# Spanish Club

FOX

BAUER

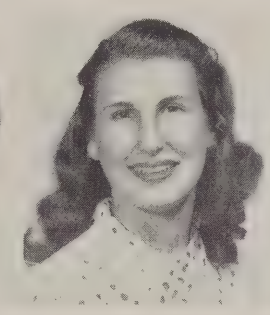

SHELTON

KINCANNON

## *Officers*

President ..... KATHRYN FOX
Vice President ..... MARY ANN KINCANNON
Secretary-Treasurer, First Semester ..... NANCY SHELTON
Secretary-Treasurer, Second Semester ..... DONNA BAUER

## *Members*

NELLIE MAE ARMSTRONG
DAVID BRIGHAM
BEVERLY CANADAY
IMA CAPEL
CAROL CORMIER
BOBBIE LEE COFFMAN
EDSEL CRIDER
KAY DOTSON
WILMA DAVIS
HAROLD DAVIS
JAMES DOWELL
TOM DYGARD
ELVIN R. FENLEY
MRS. FELIX FENLEY
CHARLES FLACK
JOHN HENRY GIFFORD
JANET GRAVLEE
HAROLD GOSS
SUE KEENE
LOLA MARIE KUMPE
PATSY MASHBURN
ROBERT MOUNT
LYNETTE McKENZIE
CHARLES NICKELL
JAMES PARSONS
HARRY SNIDER
EDWARD STEVENSON
ELIZABETH STEWART
WAYNE STONE
JOANNE TERRILL
BETTY SUE THOMAS
JOE TOLIVER
CHARLES WATSON
THAD WELLS
PATRICIA WILSON

# *Phi Theta Kappa*

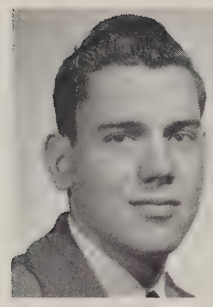
THOMPSON

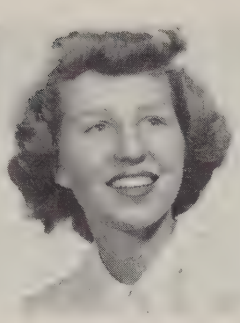
PINCKNEY

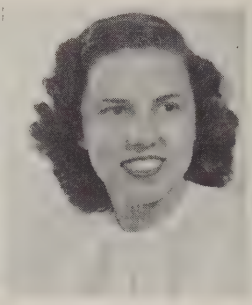
MASHBURN

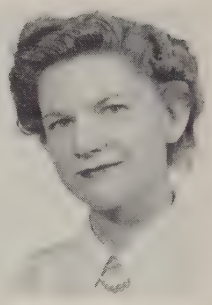
KINCANNON

## *Officers*

President ..... JACK THOMPSON
Vice President ..... PATSY MASHBURN
Secretary ..... MARY ANN KINCANNON
Treasurer ..... MARY ANN PINCKNEY

## *Members*

VIRGINIA ASHCRAFT
DOT BABER
BARBARA BARKSDALE
HENRY BLANKENSHIP
BARBARA BROTHERS
RUSSELL BRUMMETT
IMA CAPEL
BOBBIE CARRICK
WAYNE CARRICK
CHARLES CHURCHWELL
KATHRYN COUCH
CLYDE DEAN
CHARLES DIXON
TOM DOUGLAS
KATHRYN FITZHUGH
KATHRYN FOX
HARRIET GOLDBERG
JANET GRAVLEE
FRED HART
JIMMY HENRY
JOHN HESSON
KATHLEEN HOLT
JAMES KANE
JAMES LAWBAUGH
BEN LINDSEY
PEGGY MEDLOCK
BONNIE NALLEY
EDWARD MALEDON
ROBERT MOUNT
MARETTE McCAULEY
WAYMAN PADGETT
BILLIE JEAN PENDLETON
MARY LOU RAUCH
JO ANNE ROGERS
CECIL SIMMONS
TOMMY SNIDER
PATRICIA WILSON

*Formality for Phi Theta Kappa*

# Chemistry Club

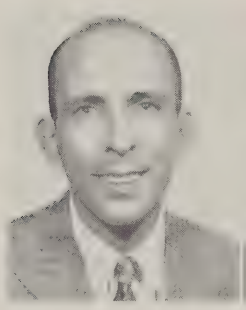
WILLIAMS

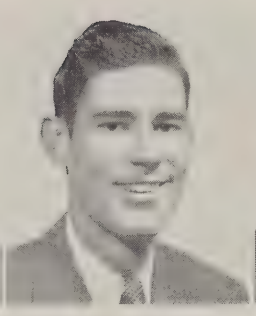
JOHNSON

SIMPSON

ROBINSON

## *Officers*

President ..... RICHARD L. WILLIAMS
Vice President ..... FARIL SIMPSON
Secretary ..... LUCILLE ROBINSON
Treasurer ..... DAWSON JOHNSON

## *Members*

CLIFFORD ANGELO
STEWART ALLEN
TOMMY ALLEN
BAMMA LEE ALRED
JOE APKER
B. F. ARMBRUST, JR.
BARBARA BARKSDALE
ROY BEARD
MARY BOND
MARTHA J. BOWERS
DAVID BRIGHAM
ELVIN BRUCE
BILL BURROWS
MAUDIE CAGLE
BOBBIE RUTH CARRICK
WAYNE CARRICK
TOMMY CHARLES
HENRY CHUMNEY
EDNA MAE COLLINS
LEE H. COMPERE
MURRAY COULTER
CLYDE DEAN
JAYMIE DRUMMOND
PAT ERMENTRAUDT
R. L. GENTRY
GEORGE GILL
DELMAR D. GRAY
CARL HENRY
JACK HENRY
JIMMY HENRY
JOHN HESSON
JOHN HUGHES
GEORGE HUNTER
DAWSON JOHNSON
JANET JONES
JAMES KANE
PEGGY LAFFERTY
NELL LITTLE
K. G. MASTERSON
ROSE MARIE MEYER
VIRGINIA MILNER
JUNE McCREARY
ADDIS McDONALD
WALTER PHIFER
CHESTER S. PUSZEWSKI
LUCILLE ROBINSON
M. W. SHORT
FARIL SIMPSON
PAT STAIR
MARVIN STILES
S. P. STILES
WAYNE STONE
SETH D. TAYLOR
JACK THOMPSON
MAX WATKINS
RICHARD L. WILLIAMS
NANCY WALDEN
ALFRED WORDEN

# Home Economics Club

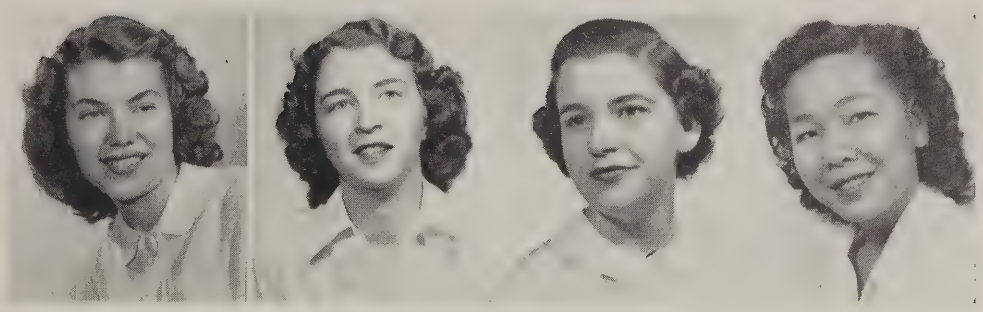

McCREARY BASS BRANCH JEU

## Officers

President ..... ASTER JEU
Vice President ..... MELBA BASS
Secretary ..... JUNE McCREARY
Treasurer ..... MARNETTE BRANCH

## Members

BETTY BAUGHMAN
MELBA BASS
ELEANOR BOGART
MARTHA BOWERS
MAUDIE CAGLE
BOBBIE CARRICK
EDWIN MAE COLLINS
JOAN COX
JOYCE DENTY
WILMA DAVIS
KATHLEEN EDMONSON
JAYMIE DRUMMOND
KATHRYN FITZHUGH
ASTER JEU
JANET LEE JONES
BEVERLY HAYNES
PEGGY LAFFERTY
NELL LITTLE
DORA LUTEN
ROSE MARIE MEYER
JUNE McCREARY
MARY ANNE PINCKNEY
PATRICIA REDDITT
NANCY SHELTON
PATRICIA STAIR
NANCY WALDEN
JESSIE MAE WATERS

*Sometimes—Work*

*Most of the Time—Play*

# *Future Teachers of America*

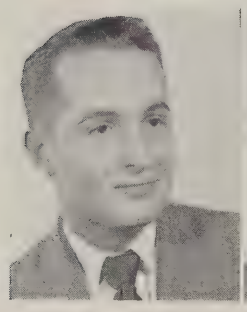

DOUGLASS

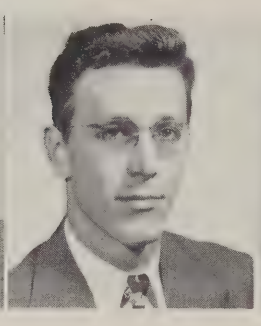

ARMBRUST

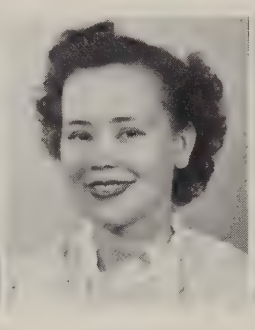

WELLS

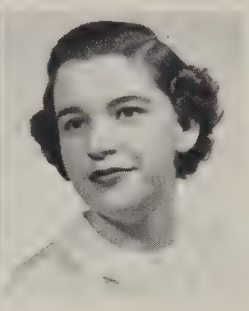

BRANCH

## *Officers*

President ..... TOM DOUGLASS
Vice President ..... BERNARD ARMBRUST
Secretary ..... BILLIE WELLS
Treasurer ..... MARNETTE BRANCH

## *Members*

BERNARD ARMBRUST
MARTHA BOWERS
MARNETTE BRANCH
EDNA MAE COLLINS
THOMAS W. ROBINETTE
JAYMIE DRUMMOND
MARY ANN KINCANNON
NELL LITTLE
TOM DOUGLASS
BILLIE WELLS
CONRAD WELLS
MARY WORLEY

# Rifle Club

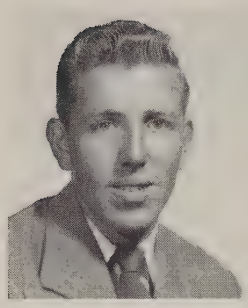

COLEMAN

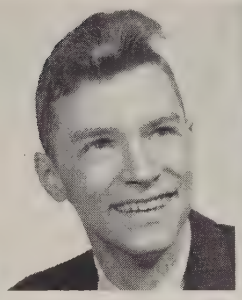

RUCKER

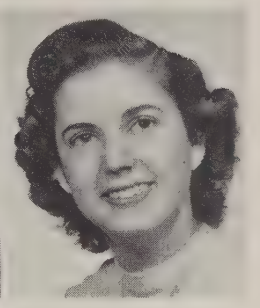

LANG

## *Officers*

President.....U. F. COLEMAN
Vice President.....SID RUCKER
Secretary-Treasurer.....MARILYN LANG
Executive Officer.....HAROLD MAY

## *Members*

JOE APKER
DOT BABER
BERYL BLAND
MARY JANE BOND
MAXINE BOOTH
R. E. BRADSHAW
ROBERT BRATTON
JOE BRUCE
RITA CHEATHAM
BOBBY DIXON
HERMAN DOTSON
ALICE FORGY
JANET GRAVLEE
BILL HOLLINGSHEAD
MARY ANN KINCANNON
PEGGY MEDLOCK
MARY LOU PARKER
B. F. SIMPKINS
WAYNE STONE
JOE WILLIAMS
LYNN WIRTZ
A. E WORDEN

JOHN SUMMERS

# *A Cappella Choir*

## *Members*

VIRGINIA ASHCRAFT
HOMER BARRETT
DONNA BAUER
JEANNE COE
EDSEL CRIDER
HAROLD DAVIS
LeROY FINCH
KATHRYN FOX
HAROLD GOSS
JOHN HAYES
BEVERLY HAYNES
MARY ANN KINCANNON
RICHARD LEONARD
JOHNNIE MACK
BOB MONTGOMERY
BONNIE NALLEY
MABLE NEELY
CHARLES NICKELL
ELLEN NORDLINGER
BETTY PAINTER
GENE PEACOCK
BILLIE JEAN PENDLETON
JO ANNE ROGERS
ANN SIEGEL
SHIRLEY SISK
LESLIE SMITH
NANCY TREVILLYAN
BILLIE WELLS
CONRAD WELLS
IDA WEIR
ROLAND WILFONG
PHYLLIS WILMARTH
BARBARA VIAR

*From Jaycee Campus to California*

# Veterans Organization

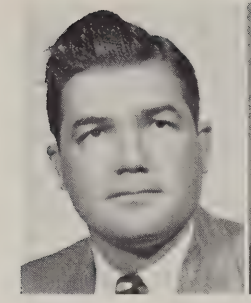

GRAY

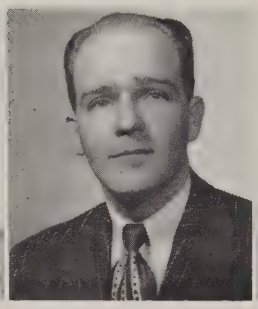

DAVIS

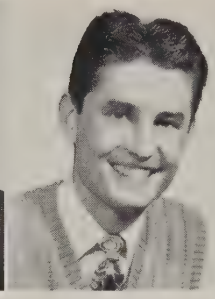

JACKSON

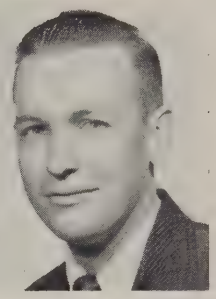

DONNOR

## Members

CLIFFORD ANGELO
FRED APPLE
BERNARD ARMBRUST
JOHN AUSTEN
SIDNEY BARBER
ALBERT BARKER
PAUL BARNES
ARTHUR BEAKLEY
MILLARD BENNETT
HORATIO BENIGHT
ROBERT BETHAY
LEONARD BIGGS
HENRY BLANKENSHIP
BOYD BLYTHE
HENRY BOWMAN
CLAUDE H. BRADLEY
JAMES BREASHEARS
RUEL BRADSHAW
GRADY BROWN
GEORGE BUCK
CECIL BUFFALO
LOUIS BURES
WAYNE CARRICK
IKE CARTER
MARVIN CARTER
GERALD CATHEY
CARROLL CATO
FRANKLIN CHALFANT
THOMAS CHARLES
JACK CHAMBERLAIN
JACK CHRISMER
JAMES CLARK
U. F. COLEMAN
MACK COLLINS
RAYMOND COMBEE
LEE COMPERE
TURNER B. COOPER
ROY COURTNEY
WILLIAM P. CRAWFORD
ROBERT CRAWLEY
HENRY CRONIN
JOHN DALRYMPLE
HERBERT SAM DAVIS
JAMES C. DAVIS
JOHN P. DAVIS
HARRY DENSON
ROSEMARY DEVINE
THEODORE DONALDSON
BOBBY DOSS
CHARLES R. EASTERWOOD
ORVILLE L. ECKHARDT
DELL L. EDWARDS
WILLIAM K. FEENEY
CLARENCE V. FELTON
ELVIN R. FENLEY
CHARLES D. FLACK
RAYMOND FROHN
EVELYN GALLOWAY
LLOYD GARRETT
DONALD GARRISON
JOHN H. GIFFORD
GEORGE GILL
LEONCE GOODIN
HORACE GRIMMETT
THOMAS HARDCASTLE
ELI HARRISON
JOHN HART
SHELBY HELMBECK
ARTHUR HEMBREE
KENNETH HENSLEY
CARL HENRY
JOHN HILER
CLAUD HILL
JAMES HOLMAN
CLAUD HOWELL
MAURICE HUNT
JAMES IVES
JAMES JACKSON
WILLIAM JAYNES
EDWARD JENNINGS
JOHN JETER
GEORGE JOHNSON
TALMADGE JOHNSON
WM. P. JOHNSTON
JIMMY NED JONES
JAMES KANE
JOHN J. KEITH
RUSSELL KEMP
RICHARD KNOTT
CLARENCE KEOPPLE
DAVID LEWIS
BENJAMIN LINDSEY
JACK LINTON
JUNE LEASE
WM. R. LITTLE
JACK LYKES
WM. McATEE
JOSEPH McCADDON
ADDIS McDONALD
HAROLD McDONALD
JAY P. McGRAW
JAMES McKINNON
EUGENE McKEE
LARRY McVAY
THOMAS MABREY
CARL B. MARSHALL
THYDIOUS MARTIN
WILLIAM R. MARTIN
JEAN A. MASINGILL
KENNETH MASTERSON
ROGER MATEER
CHARLES MATHIS
DAIRL J. MATTHEWS
HAROLD MAY
JOSEPH MILLER
RICHARD MILLS
JAMES MINER
JOHN MISKINIS
ROY MITCHELL
THEODORE MONTGOMERY
PETE MUNOZ
BILLY NANCE
CHARLES NEASE
PERRY NELSON
JOHN NOLAN
LESTER NORDMAN
HARRY NORRIS
GEORGE OSBORNE
WILLIAM OURY
WAYMAN PADGETT
WILLIE PADRICK
ROBBIE W. PARKER
JOE PARKS
PHILIP PARNELL
GENE PEACOCK
GEORGE PAZDERA
JOHN PERRY
WALTER PHIFER
WILLIAM PIPER
RICHARD PLUMMER
WINTON PORTER
FRED POWELL
LEONARD PRATT
JAMES F. PRICE
ERNEST PRITCHARD
LAWRENCE RAINWATER
HENRY REEVES
AUGUSTUS REYNOLDS
HAROLD RHOADS
VANCE ROBERTS
BOBBY ROBERTSON
THOMAS ROBINETTE
CLAUD ROGERS
LOUIS ROSTECK
ERNEST RUSH
JAMES RUSSELL
KENNETH SANDUSKY
NORRIS SCHWARZ
BENNY SCOTT
NEWTON SEITSINGER
EDWIN SHARP
WINSTON SHARP
MORRIS SHORT
FARIL SIMPSON
CECIL SIMMONS
DON SMITH
JAKE SMITH
VERNON SPENCER
EDWARD STEVENSON
NORMAN STRASNER
CYRUS SULZER
WALLACE SUMNERS
JAMES TANNER
SETH TAYLOR
CECIL THOMAS
DARRELL THOMAS
GILBERT TRACY
JOSEPH RAY TRANTHAM
LEMUEL TRIBBLE
THOMAS VINING
EDWARD L. WAGGONER
GORDON WALSH
JOHN C. WARD
LEWIS WARREN
MARK WEEDMAN
ROBERT WELLS
THADDEUS WELLS
JOSEPH WESTNEDGE
BERNARD WHITE
EDGAR WHITE
EDWARD WHITNEY
RICHARD L. WILLIAMS
JEFFERSON WILLIS
LAWRENCE C. WILLIS
FRANK WILSON
MARVIN L. WOOD
CHARLES WOOLFORD
ALFRED WORDEN
JAMES YARBERRY
CLIFTON C. YOUNG
NORMAN K. YOUNG
GENORA ZINI

## Officers

President ..... DELMAR D. GRAY
Vice President ..... RALPH DONNOR
Secretary ..... HAROLD DAVIS
Treasurer ..... WACO JACKSON

*Fun on and off the Campus*

*Such Stunt Night Talent!*

*Familiar Campus Scenes*

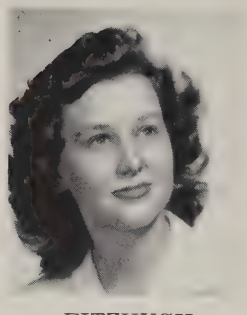

FITZHUGH

# Battlecriers

## Officers

President ..... KATHRYN FITZHUGH
Vice President ..... PATSY MASHBURN
Secretary ..... KATHLEEN HOLT
Treasurer ..... RITA CHEATHAM
Parliamentarian ..... DOROTHY SPENCER
Historian ..... ANNE WHARRY
Rush Captain ..... BETTY JO GIBBS

Bamma Allred, Barbara Barksdale, Pat Bates, Barbara Brothers, Jeanne Brundrett, Beverly Canady
Marie Carpenter, Rita Cheatham, Rita Jo Cheever, Bobbie Coffman, Edwin Mae Collins, Pat Ermentraudt
Alice Forgy, Paula Frazier, Betty Jo Gibbs, Harriet Goldberg, Marjorie Halbert, Kathleen Holt
Janet Lee Jones, Peggy Lafferty, Nell Little, Johnnie Mack, Patsy Mashburn, Mary Ann Pinckney
Mary Lou Rauch, Joan Rauch, Pat Redditt, Shirley Sisk, Dot Spencer, Nancy Vann
Maude Watkins, Ida Weir, Anne Wharry, Harryette Wilkins, Mary Worley

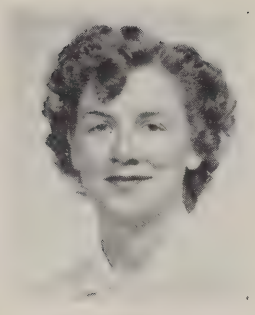

KEENE

# Delta Chi Sigma

## *Officers*

President ..... SUE KEENE
Vice President ..... JO ANNE ROGERS
Secretary ..... KATHRYN COUCH
Treasurer ..... IMA CAPEL
Parliamentarian ..... MARY ALICE PRICE
Piedge Mistress ..... MARTHA FULMER

Nell Armstrong, Betty Brazil, Ima Capel, Jeanne Coe, Kathryn Couch, Wilma Davis. Martha Fulmer, Betsy Gatling, Sue Henson, Pat Johnson, Pat King, Marilyn Lang. Mary Alice Price, Geraldine Rettig, Jo Anne Rogers, Coral Stevenson, Joanne Terrill, Barbara Viar, Phyllis Wilmarth.

*Delta Chi Merry-Go-Round*

PAINTER

# Zeta Phi

## *Officers*

President ..... BETTY PAINTER
Vice President and Rush Captain ..... KATHRYN FOX
Recording Secretary ..... JAYNE POORE
Corresponding Secretary ..... DOT BABER
Treasurer ..... MARY ANN KINCANNON
Historian ..... MELBA BASS
Social Chairman ..... BEVERLY HAYNES
Chaplain ..... MARY FRANCES MARTIN

Dot Baber, Melba Bass, Donna Bauer, Betty Baughman, Eleanor Bogart, Mary Jane Bond
Martha Bowers, Jerry Brewer, Joan Cox, Margaret Crossley, Jaymie Drummond, Jeanne Eastin
Faith Florey, Kathryn Fox, Margie Garrison, Beverly Haynes, Laura Jordan, Sue Keith
Mary Ann Kincannon, Sally King, Jo Kirby, Lynette McKenzie, Joan Marshall, Helen Martin
Mary Frances Martin, Louise Mason, Bonnie Nalley, Mable Neely, Billie Jean Pendleton, Jayne Poore
Pat Stair, Nancy Trevillyan, Sue Thompson, Jessie Mae Waters, Marjorie Ward, Patricia Wilson

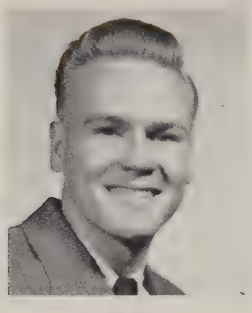

PARNELL

# *Phi Alpha Beta*

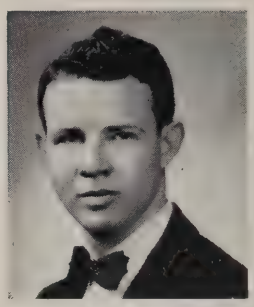

YOUNG

## OFFICERS

President, First Semester.....PHIL PARNELL
President, Second Semester.....JIMMY RAY YOUNG
Vice President.....BILL LITTLE
Secretary.....LEON DUFF
Treasurer.....DELMAR GRAY
Historian.....LARRY McVAY

Harry Abbott, Reeves Brittain, Leon Duff, Wesley Fremyer, L. A. Fulgham.
Delmar Gray, Charles Green, Bill Holman, Waco Jackson, Jimmy Knauff.
Jim Lasley, Bill Little, Jeff McAlister, Larry McVay, Bobby Ray Miller.
Bob Mount, Henry Rector, James Shaw, Don Smith, Thad Wells, Norman Young.

*The Phi Alph's . . . Down to Business*

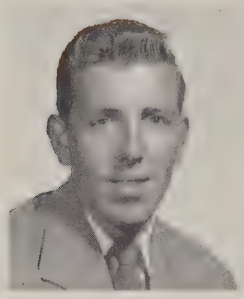

COLEMAN

# Delta Kappa Fraternity

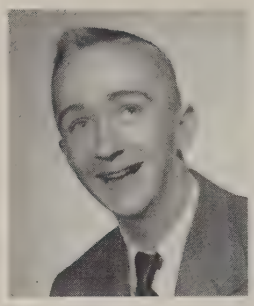

HALL

## *Officers*

| | |
|---|---|
| President, First Semester | BOB HALL |
| President, Second Semester | U. F. COLEMAN |
| Vice President | BOB PETERSON |
| Secretary | DON CHRISMER |
| Treasurer | THOMAS CURRY |
| Sentinel | VAUGHAN JACKSON |
| Pledge Master | BOB WELLS |
| Rush Captain | JOHN ELLIS |
| Chaplain | JOE TOLIVER |

Tom Allen, Steve Bilheimer, Bob Billingsley, Beryl Bland, Steve Bostic, John Bowden, Bobby Byrd.
Don Chrismer, Henry Chumney, Bill Clark, Bob Coleman, Murray Coulter, Kenneth Craft, Thomas Curry.
Jack Davis, Bobby Dixon, Charles Dixon, Olin Dobbs, Bill Downs, John Ellis, Lynn Estes.
LeRoy Finch, Russell Fox, James Garner, Bob Hale, John Hayes, Jack Henry, Dan Hill, Bill Hollingshead.
Charles Hudgens, John Hughes, Bill Hurt, Vaughan Jackson, Keith Jernigan, Jimmy Jones, Kenneth Linton, Bob Lyons.
Bob McCrary, Ed Maledon, Buddy Marks, Joe Meehan, Billy Joe Miller, Bob Montgomery, Bob Petersen, Hilliard Peterson.
Joe Peterson, LeRoy Rackley, Sid Rucker, Buddy Snider, Jimmy Spradley, Bill Streett, Jack Thompson, Joe Toliver.
Louis Waldron, Don Waters, Max Watkins, Charles Watson, Bob Wells, Harold Wells, Charles Woodruff, John Wylie.

*DK's . . . Again Winners of the Ad Contest*

# ROYALTY

*Barbara Brothers*

Miss Arkansas of 1949 and Homecoming Queen

*Alyce Jean Sims*

Cotton Maid Candidate of 1950

*Jerry Brewer*

Beauty Queen

*Beverly Haynes*

Beauty

*Maude Watkins*

Beauty

*Patricia Wilson*

Beauty

*Parade of the Stars*

# *Campus King and Queen*

Mary Alice Price

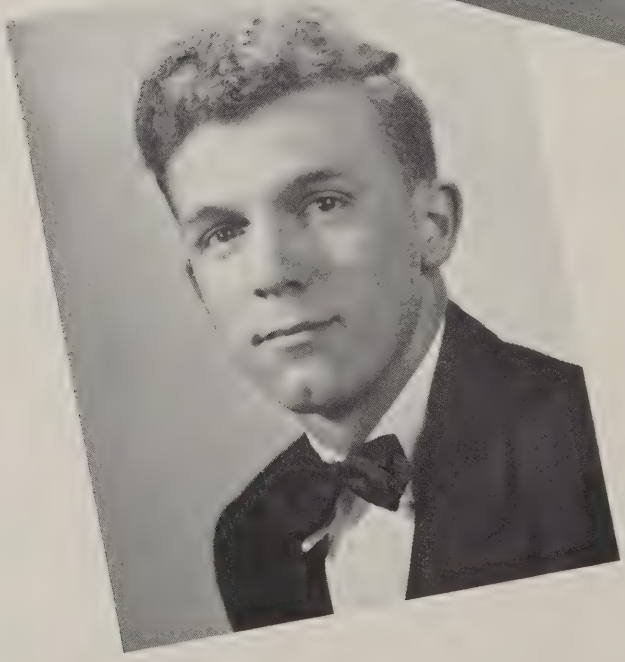

Charles Woodruff

# *Queen of the May*

Jerry Brewer

# Sophomore Maids

Betty Jo Gibbs

Kathryn Couch

# Freshman Maids

Joan Cox

Sue Brown

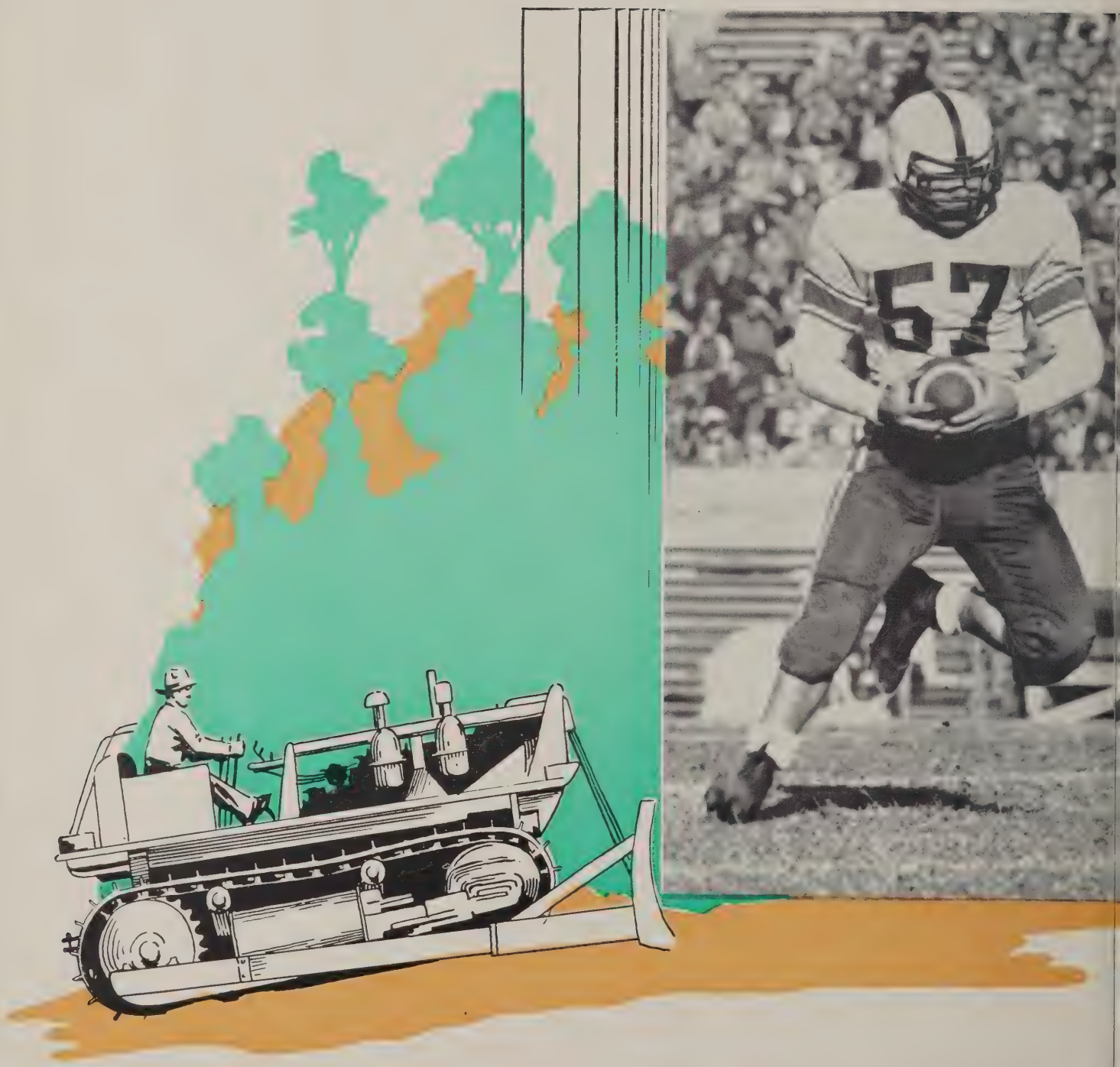
57

# ATHLETICS

# LRJC TROJANS

*Victors in* **EVERY** *Game*

| | | |
|---|---|---|
| State Teachers | September 22, | 27- 7 |
| U. of A. Freshmen | October 1, | 34- 0 |
| St. Bernard | October 8, | 46- 7 |
| Ouachita | October 15, | 40-27 |
| Monticello A. & M. | October 22, | 39-25 |
| Arkansas College | October 28, | 70-12 |
| College of the Ozarks | November 5, | 34-13 |
| Northeast Center | November 12, | 50-13 |
| McNeese | November 25, | 33- 7 |
| Santa Anna, Calif. | December 10, | 25-19 |

*Coach Jimmy Karam*

Whenever the film of the Little Rose Bowl game is shown, general comment is, "I've never seen such clean and effective blocking as that by Shinn and Conrad and such running as that by little Benny Scott."

Yet throughout the season the remarkable passing of Troillett, the runs of Scott, Waggoner, Roberts, and the other ball carriers were wholly dependent on the front line. Captain Helmbeck at end, alternating as blocker and pass receiver, battling Sullenger, aggressive Forte, and Denson and O'Quinn — both slipping through interference — were responsible for victories. Through his ability to "bull" his way through big blockers, Waldron did his share too.

The 1949 team acted as one man, not eleven.

Stover

R. Combee

Bailey

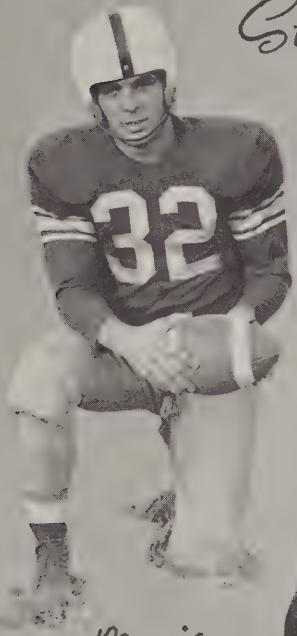


McMorris

Wilkerson

Yeary

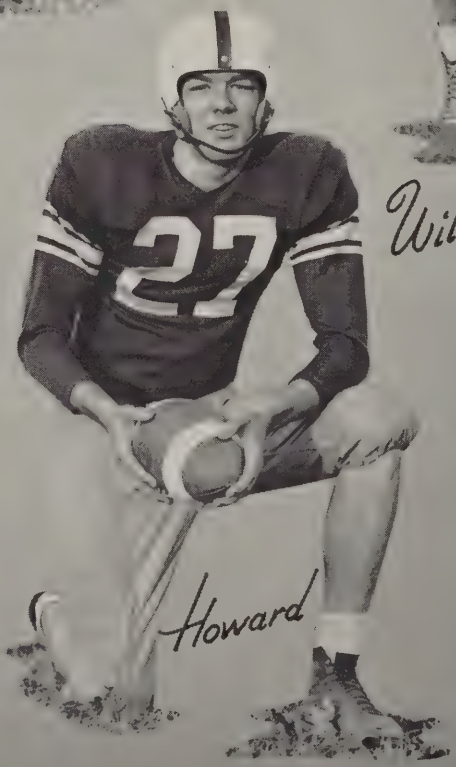


Howard

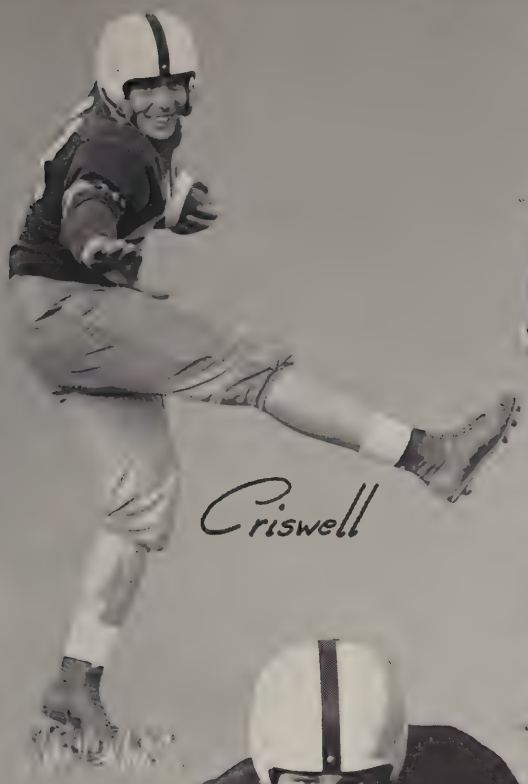
Criswell

47
Helmbeck

30
Waggoner

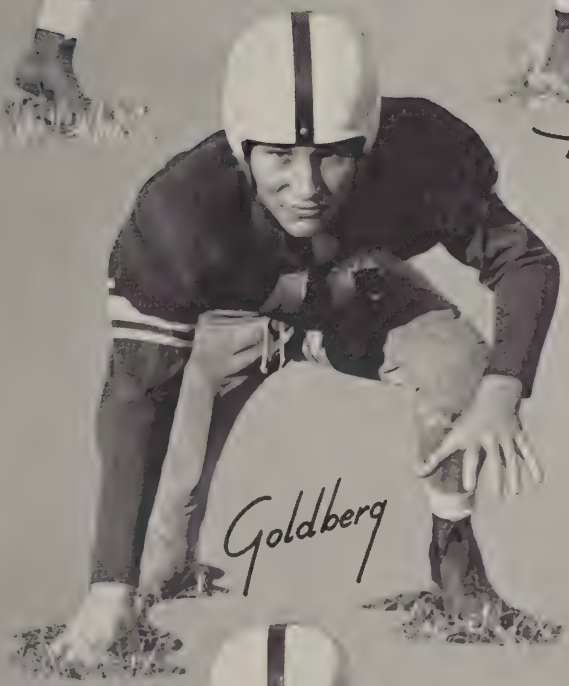
Goldberg

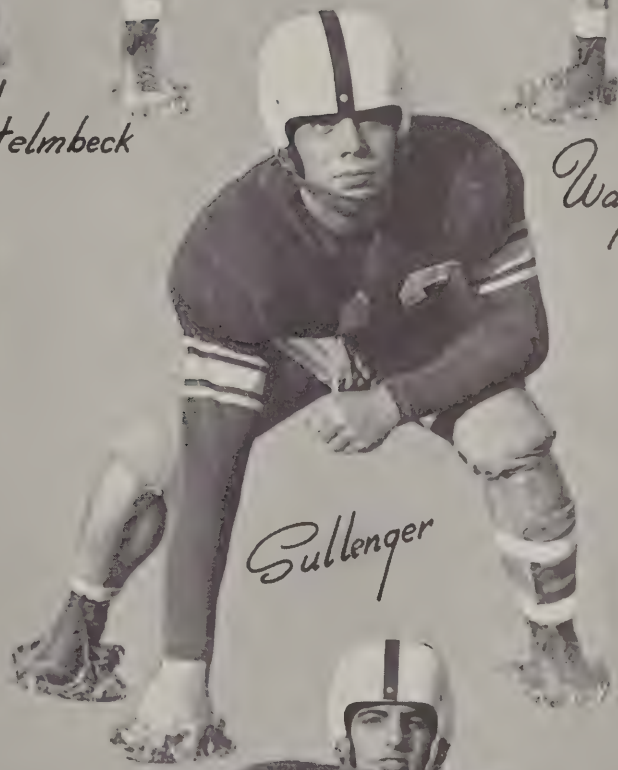
Sullenger

Denson

38
Victor

Keopple

Scott

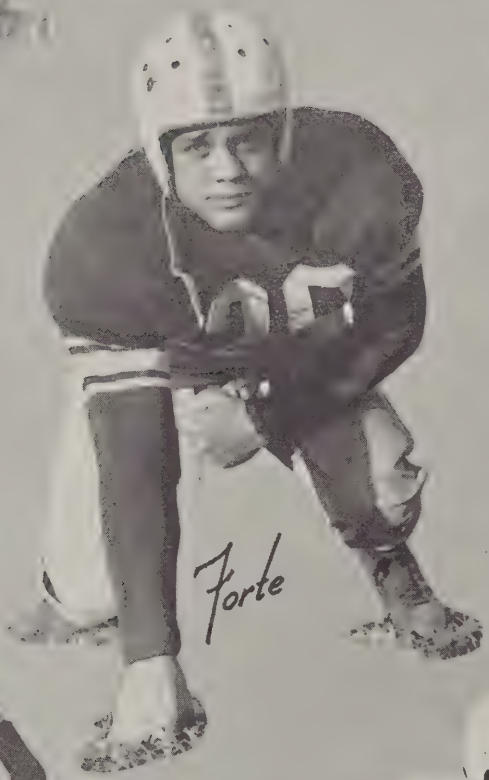
Forte

Conrad

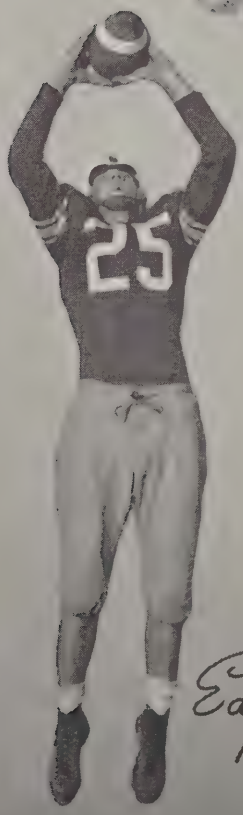
25
Edgin

Grimmett

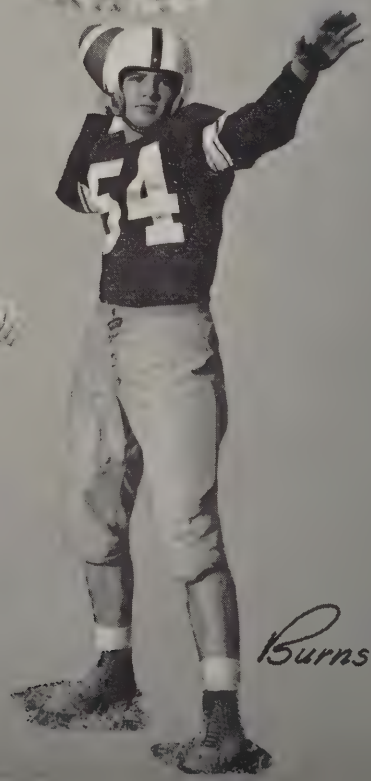
54
Burns

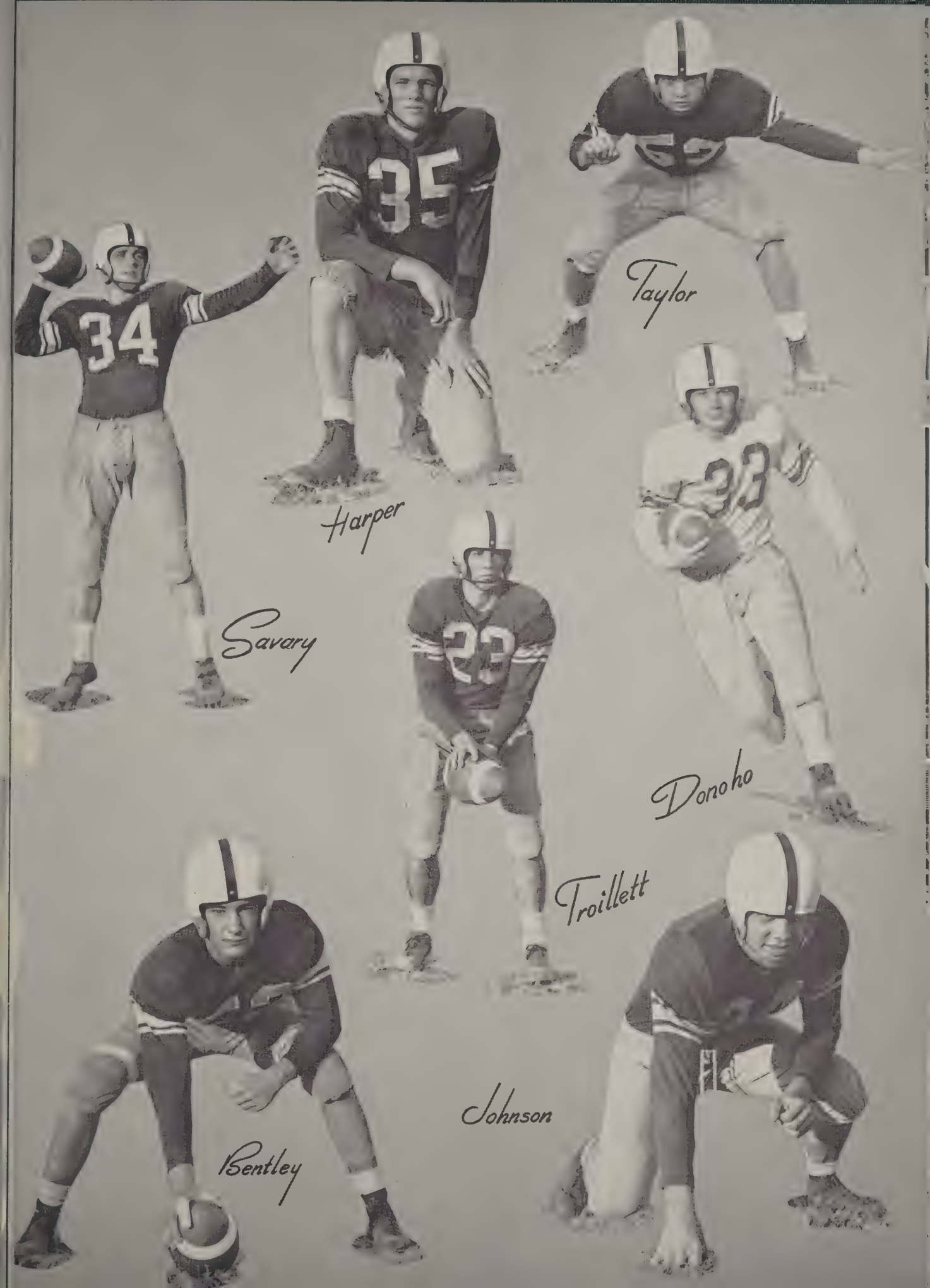
Taylor
Harper
Savary
Donoho
Troillett
Johnson
Bentley

O'Quinn

Shumate

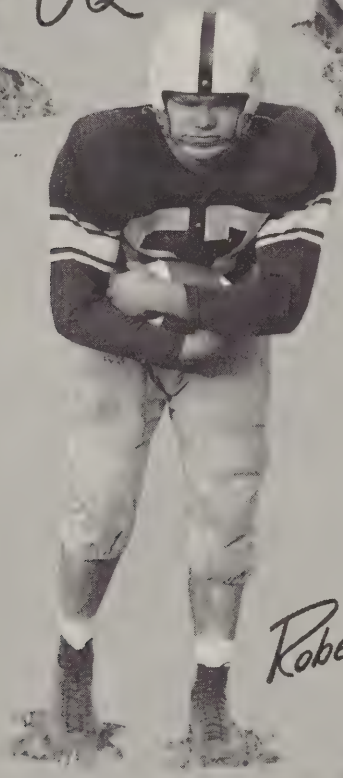

Roberts

C. Combee

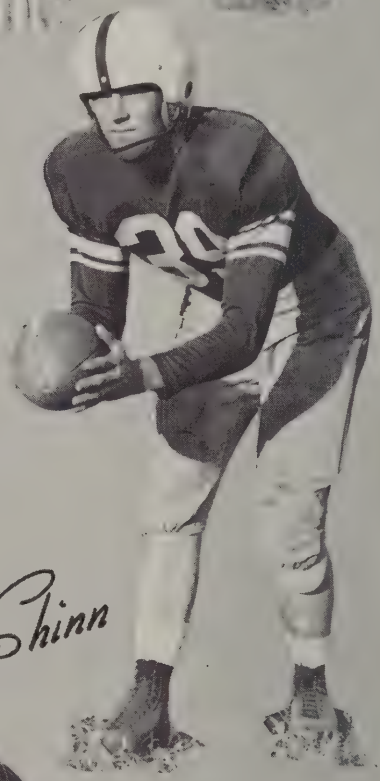

Shinn

Waldron

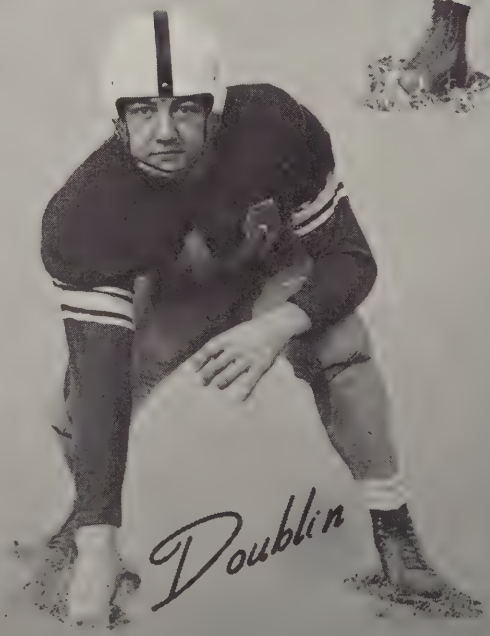

Doublin

Little Rock Beats Santa Ana in Little Ro

VALLEY NEWS

PASADENA STAR-NE

FIVE SECTIONS—68 PAGES

SUNDAY, DECEMBER 11, 1949

RYAN 1-6986 – PHONES – SYCAMORE 2-3111

TEN C

FOOTBALL SPECIAL

# JUNIOR BOWL!

5¢

THE MIRROR

MAdison 2311
After 6 P.M. and SUNDAYS
call MA 1441

Vol. II—No. 53 SATURDAY, DECEMBER 10, 1949 145 S. Spring, Los Angeles 53

PASADENA ROSE BOWL; KICKOFF: 2 P.M.

# LITTLE ROCK BRINGS EAST FIRST WIN IN

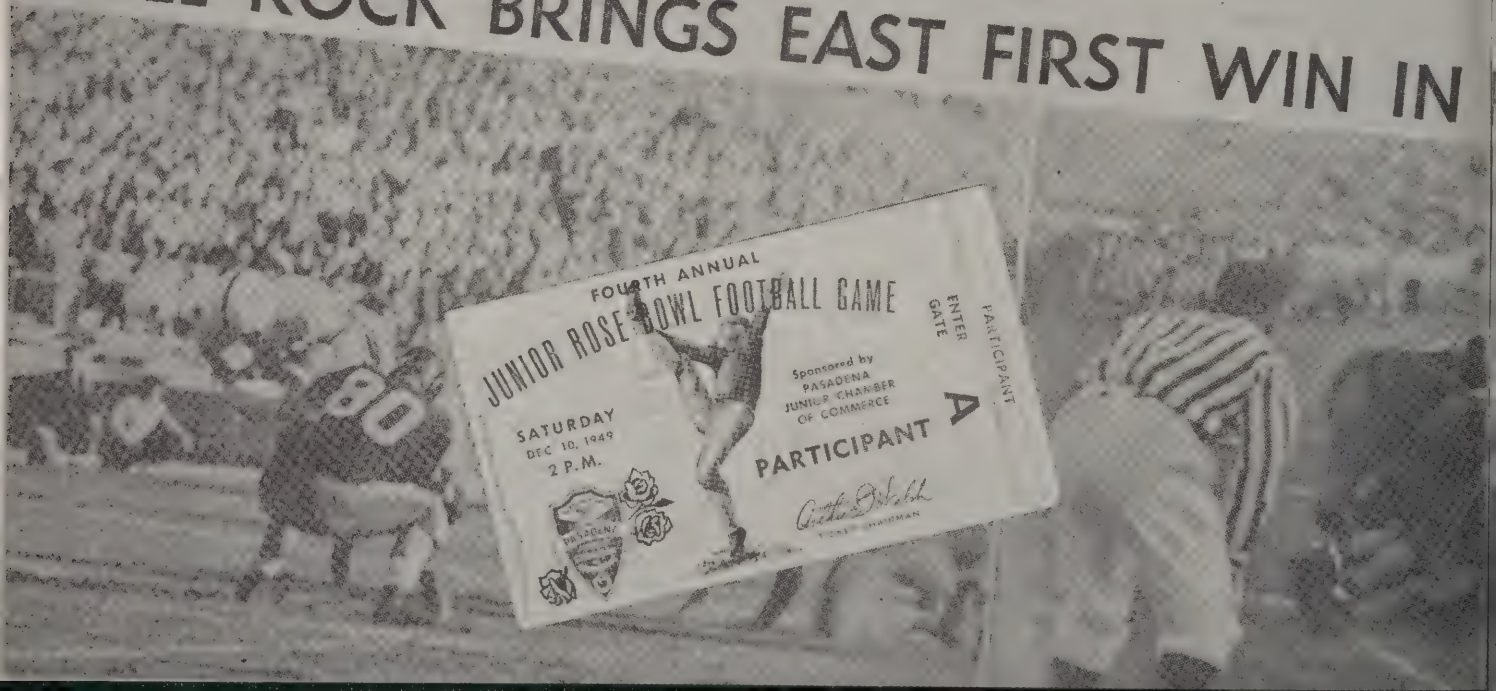

See Story on Page 2
5¢
PASADENA
Daily Independent
Saturday And Monday
PASADENA 1, CALIF.
Vol. XVII—No. 246
SUNDAY MORNING, DECEMBER 11, 1949
RYan 1-6275
34 NORTH RAYMOND AVE.
LITTLE ROCK WINS!
Attaches Little Bowl Funds
Due Here This Morning
Suit
Against
Arkansans
CHUCK CHERNISS
Rose Bowl game yester
Herald Publishing
of Compton announced
had filed suit against
Rock Junior College and
Jim Karam, and Karam
that he would probably
shortly against the Comp
Herald-American.
Truman 'Hot'
Over Stories
Of 'Ike' Break
R. ROSE BOWL
OFFICIAL PROGRAM
TWENTY-FIVE CENTS
FOURTH ANNUAL
JUNIOR ROSE BOWL GAME
Sponsored by Pasadena Junior Chamber of Commerce
SANTA ANA COLLEGE vs. LITTLE ROCK JR. COLLEGE
SANTA ANA, CALIFORNIA
LITTLE ROCK, ARKANSAS
DECEMBER 10, 1949
2:00 P.M.

*Jaycee Goes All Out for Homecoming*

*. . . with Outstanding Floats*

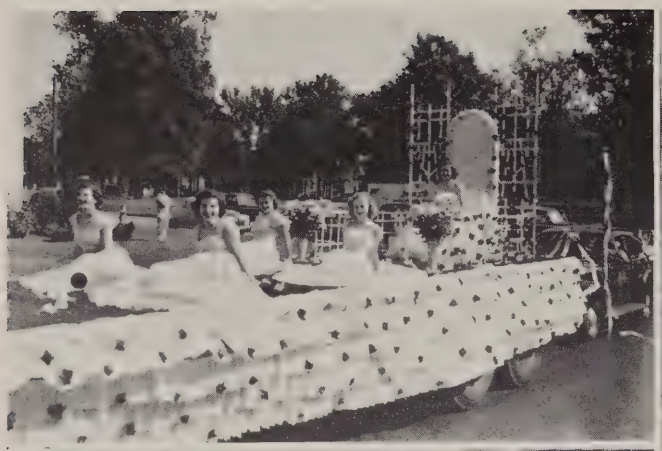

*. . . and Attractions at the Stadium*

*Champions Rose Bowl Bound*

*Jaycee's Celebration Luncheon*

FITZHUGH BROWN PAINTER WARD
HAYNES BOGART GARRISON

# *Cheerleaders*

The Little Rock Junior College cheerleaders made it a point to be on hand to yell for their team and to direct cheering at all home games. A good pep team is an indispensable part of any college, and the 1949 edition proved its worth by cheering a great football team to a memorable victory in the Little Rose Bowl.

Members of the team are Beverly Haynes, captain; Margie Garrison, Sue Brown, Eleanor Bogart, Betty Painter, Katherine Fitzhugh, and Margie Ward. The team is sponsored by Miss Jeanne Fuller.

*Trojan Boosters in Action*

# BASKETBALL

Potentially, Junior College had and still has basketball might, but through the lack of appropriate athletic facilities, this power was never really given a chance to show itself in the past season. Perhaps one might revert to the pitifully buffeted maxim that it is not whether you won or lost, it's how you played the game. As trite as the phrase is, it does sum up the 1950 Trojan cage season. It would be better to disregard the scores of the games, and instead to commend the hustle and the great will to win of Paul Keegan, Don Waters, Vaughan Jackson, Paul Halter, John Dalrymple, Jim Spradley, Frank Pasierb, Bob Wells, Tommy Charles, and Richard Sims.

COACH JOHN FLOYD

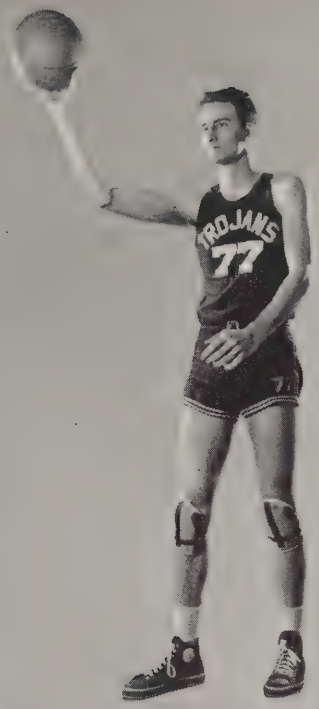


# . . . BASKE

Jim Spradley was hounded by lack of experience, but he has the physical and mental qualities of becoming an outstanding cager next season.

John Dalrymple is probably the most experienced man among the Trojan cagers, being an ex-service man of two seasons with a service team.

Don Waters is the fastest man on the team and a potentially good ball player.

Frank Pasierb entered in the second semester and is going to be a hard man to beat out of his position next season.

Paul Halter, a consistent Catholic High boy, caused his opponents a lot of grief with his long shots.

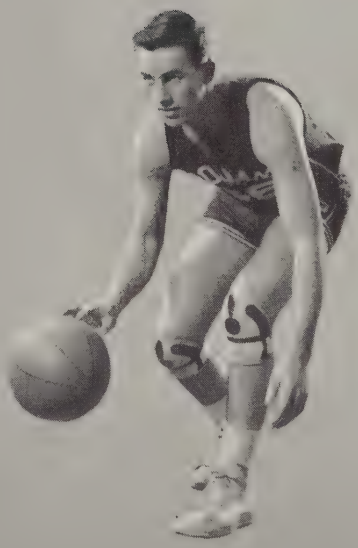

# TBALL . . .

Bob Wells, a hustler from the word go, is always alert on the ball court. He will enter the University this fall.

Tommy Charles, in the estimation of several people, was the outstanding ball player of the '49 squad. He is a leader and a play-maker.

Vaughan Jackson, the huge center, with the distinction of being the largest man on the team, is a specialist on rebounds.

Paul Keegan is a fine ball player as well as a fine student. He is slated to make a big name for himself next season.

Richard Sims made some good shots and is a player to watch next season.

25
26

15
2

23
20

14

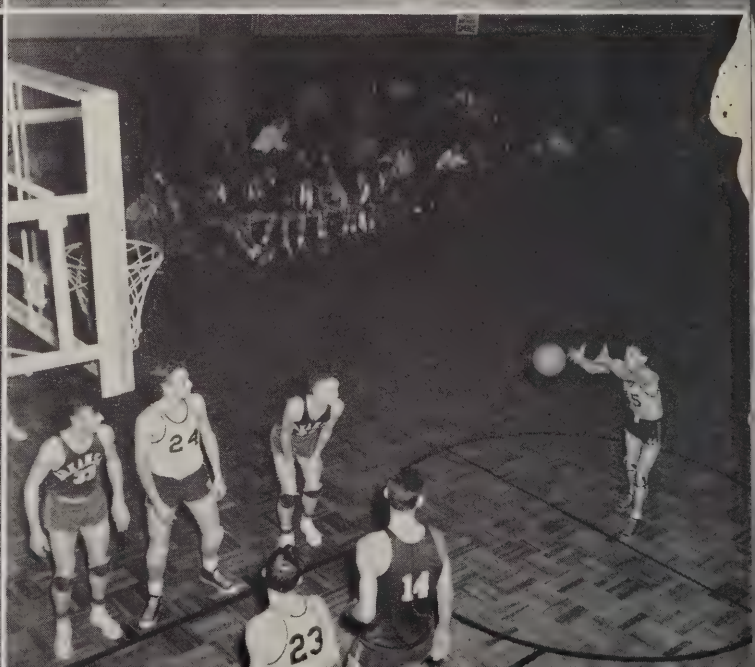
24
14
23

Judging from early meets this season, the Trojan Tankers will have set up a fair number of digits in the win column by the end of the season. So far, the squad has swum past all its competition, including Arkansas State Teachers.

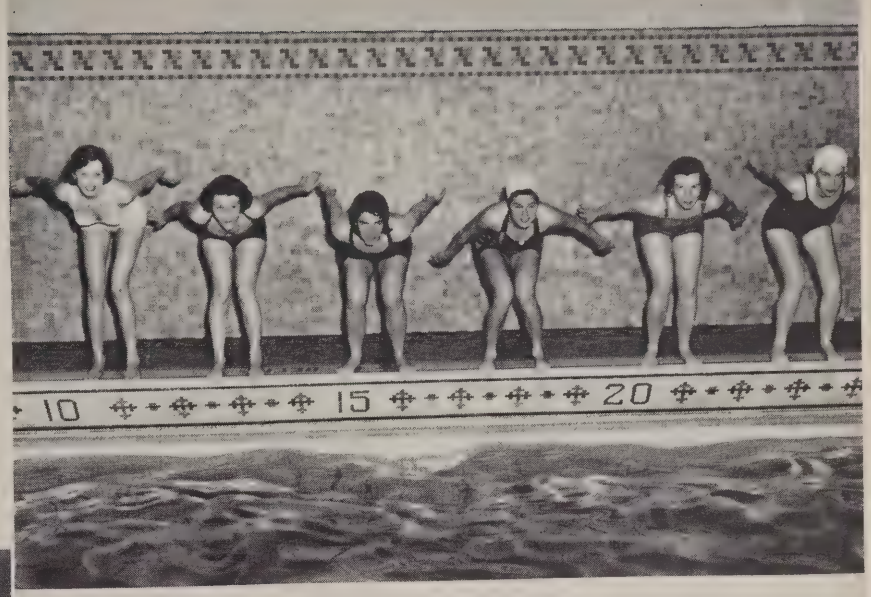

MAY GREEN COULTER
KOONCE GENTRY STILES

# SWIMMING

BOGART
PRICE
KEITH
GOLDBERG
TREVILLYAN
LAFFERTY

MEDLOCK ROGERS WALKER McCAULEY CROSSLEY

# TENNIS

STILES MOUNT GREEN CRIDER

T. SNIDER B. SNIDER KNOTT

The Trojan netters have been slamming their way to several victories in their early season matches this year. By the way they are going now, one could lay even odds that they are going to make themselves known in the tennis play of the AIC.

The squad includes Tommy Snider, Buddy Snider, Dick Knott, Ed Crider, S. P. Stiles, Bob Mount, Chas. Green and Ed Crider.

Betty Jo Walker, Peggy Medlock, Marette McCauley, Margaret Crossley, June McCreary and JoAnne Rogers make up the girls' team.

# BASEBALL

This story will be about as newsy as last year's market reports when it is read in this month of May. So perhaps it would be well to rehash what has happened so far in the ranks of this initial Jaycee baseball team.

Any time a new team bumps into such perennial powers as Arkansas Tech, State Teachers, and Monticello, something has got to give. Yet the Trojan Independents, managed by the competent Bob Hall, have been able to give a fair battle.

The infield, composed of former American Legion baseball stars, has Skip Churchwell at first, Hal Norwood at second, Bill Craig at shortstop, and Paul Halter at third. The outfield slots are held down by Earlie Bailey, Drexel Rowland, Bob Peterson, Lynn Estes, Don Chrismer, and Mac Doublin. Bob Hall and Dale Diffee alternate on catching duties. The pitching staff has potential powerhouses in Frank Pasierb and Bill Holman.

Although the team is fully controlled by the Junior College Athletic Department, Hall Drug Store has suited out the Trojan nine in sharp red and white uniforms.

# GOLF

ELLIS FOX JONES COLE WYLIE

With a little more practice, the Jaycee linksters should be able to put down just about any competition that comes around. The Trojan golfers have trod the fairways with such teams as Arkansas A. & M., Ouachita, Hendrix, State Teachers, and Monticello, and represent the college creditably. They entered the Sylvan Hills Country Club meet April 28-29.

Those participating on the team are Jimmy Jones, John Wylie, Jimmy Ellis, Marshall Cole, Bucky Fox, and L. A. Fulgham.

# The 1950 Trojan

Was Produced In the Modern Plant of
Jordan Printing & Stationery Company
In Little Rock, Arkansas

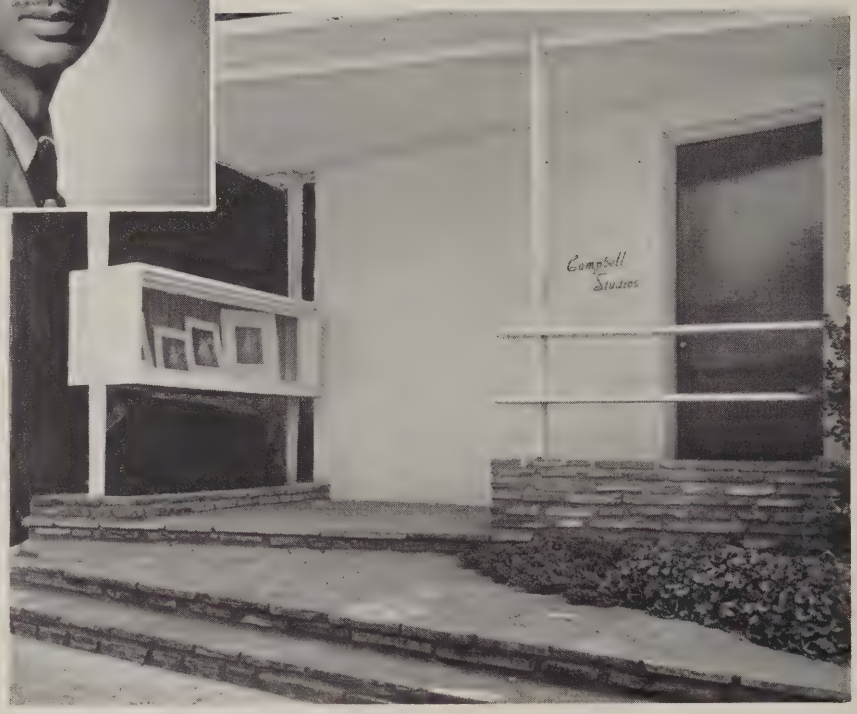


ART...
BEAUTY...

CAMPBELL STUDIOS

115 East Ninth

Little Rock

# BALE CHEVROLET COMPANY

*Authorized Sales and Service*

— PHONE 2-6292 —

120 BROADWAY LITTLE ROCK, ARK.

*COMPLIMENTS*

*— of —*

Cohn-Storthz MAN'S store

319 Main

*"Arkansas' Largest and Most Complete Music Store"*

- *Pianos*
- *Organs*
- *Band Instruments*
- *Sheet Music*
- *Accessories*
- *Records*
- *Radios*
- *Appliances*

**Reed Music Company**

112-114 E. Seventh Phone 2-5151

*Choose Home Furnishings From Our Large Stocks . . . On Easy Terms*

**MANUFACTURERS FURNITURE COMPANY**

Easy Terms

*The Half-Block at 7th & Arch Sts.*

PHONE - - - 9211

*COMPLIMENTS*

*— of —*

**A FRIEND**

*COMPLIMENTS OF*
*— of —*
CHATTER GRILL

Phone 3-5319 Heights
DAN'S SHOE SHOP
DAN (TROILLETT'S) RAY
*For Better Shoe Repairing*
2903 Kavanaugh Blvd. Little Rock, Ark.

*Compliments to*
COACH KARAM AND HIS TEAM
*For the great season of '49*
*Wishing them the same results in 1950*
DR. W. M. BURNS

Corder's Model Market
5811 KAVANAUGH

# E. E. RAINES COMPANY

INSURANCE GENERAL AGENTS

*Fire, Marine and Casualty Insurance*

410 Spring Street Telephone 5-8189 Little Rock, Arkansas

*COMPLIMENTS*

*— OF —*

**REBSAMEN MOTORS**

*Your Ford Dealer*

**THIRD and SPRING**

**MARKHAM and RINGO**

*Good Luck, Trojans, for a Successful 1950 Season . . .*

**Hq. and Hq. Co., 153rd Infantry**

**Arkansas National Guard**

*Compliments of . . .*

**LITTLE ROCK**

**Carpet & Linoleum Shop**

*Carpets - Asphalt Tile - Linoleum*

**Phone 5-0219** **116 W. Fourth St.**

**Jeff Guthridge Material Co.**

*JANITOR SUPPLIES*

**Phone 4-1209** **2317 Wright**

*COMPLIMENTS*

*— of —*

**Little Rock Cigarette Service**

**Franke's**

CAFETERIA

*"Next Best to Home"*

**Little Rock: 115 West Capitol** **Hot Springs: 506 Central**

*COMPLIMENTS*

*— OF —*

**WRIGHT**

**SERVICE CO.**

**BROADWAY at SECOND**

**Phone 2-6143**

*Baldwin...*

**BUSCH MUSIC COMPANY**

**C. E. BUSCH**

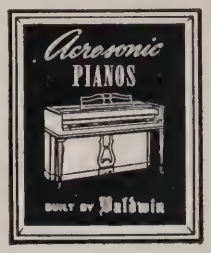


**Phone - - - 4-8758**

**716 Main St. Little Rock**

*Congratulations . . .*

To the Faculty and Student Body for Outstanding Achievement during the First Year in Your New Location

**Courtney Building Material Co., Inc.**

***A 100 Percent Arkansas Institution***

**— Phone 2-3136 —**

**601 W. Washington No. Little Rock**

*QUALITY FOOD*
*At Popular Prices*

**LIDO CAFETERIA**

**615 MAIN**

*We Sell Lots . . .*

**BLOCK REALTY CO.**

**PHONE 5-9151**

**212 Spring Street Little Rock**

**HELP PREVENT A FIRE**
**SAVE LIFE**
**AND PROPERTY**

**Little Rock Fire Department**

**HALL DRUGS**

***Where You Are Always Welcome***

J. V. HALL, R. Ph., Proprietor

**5923 Kavanaugh -- Phone 3-2310**

*COMPLIMENTS*

*— of —*

**Standard Luggage**

***Everything for the Traveler***

**303 MAIN**

HAYNE ELLIS, JR., Manager ESTABLISHED 1875

THE LONG-BELL LUMBER COMPANY

*— Telephone 3-4177 —*

4501 Asher Ave. Little Rock, Ark.

*Compliments*

*— of —*

Union National Bank

Fourth and Louisiana

Little Rock, Arkansas

THE VOSS-HUTTON CO.

*Automotive Supplies*

Fourth and Spring Little Rock

*Compliments of . . .*

ROY FISHER'S CAFE

1900 East Third No. Little Rock, Ark.

*Compliments of*

HEIGHTS FOOD MARKET

*— Free Delivery —*

Phone 3-1417 5721 Kavanaugh

*COMPLIMENTS*

*— of —*

Mr. and Mrs. John A. Rauch

*Compliments of . . .*

MASSERY'S

Laundry & Cleaners

*Compliments of*

SPATZ'S BAKERY

2809 Kavanaugh

LITTLE ROCK, ARKANSAS

*Best Wishes to Jaycee!*

J. M. Smith Plumbing Co.

Phone 3-5880

1210 South Pine St. Little Rock, Ark.

Kempner's

LITTLE ROCK—HOT SPRINGS

*Compliments*

*— of —*

THE GRAPETTE CO.

North Little Rock

Arkansas

*Compliments*

*— of —*

Heights Drug Store

— 3-8088 —

5600 Kavanaugh — Little Rock

## CHAS. ACKER CLOTHING COMPANY

**203 MAIN STREET**

**NORTH LITTLE ROCK, ARKANSAS**

*We Give Value for Money Received*

**NATIONAL CLEANERS**

FRANKLIN T. SIPES, Owner

Phone 3-3558 1315 Woodrow St.

*Compliments of*

**SAM'S DRIVE INN**

*Compliments of*

**MOORE'S CAFETERIA**

415 MAIN STREET

*Compliments of . . .*

**ELECTROLUX CORP.**

*World's Finest Vacuum Cleaner*

417 West Capitol Phone 5-3229

Congratulations to the Trojan team and Coach Karam for their excellect football season.

**CAPITAL**

**Hat & Sporting Goods Co.**

*— Phone 2-1351 —*

108 West Capitol Little Rock, Ark.

**SMITH'S DRUG STORE**

Country Club Station

Call 3-4118

*"Fresh From Our Own Greenhouse"*

IONE GARRETT COLQUETTE, Mgr.

**GARRETT BROTHERS, Inc.**

*FLORISTS*

2611 WEST 13th CALL 4-2244

## ELLIS HOME & AUTO STORE

*"The B. F. Goodrich Store"*

**Phone - - - 5-4481**

**FOURTH and MAIN NORTH LITTLE ROCK, ARK.**

LAMAN

FURNITURE COMPANY

312 MAIN ST. NO. LITTLE ROCK

Delicious Dinners $1.00—Served from 5:30 to 8:30 P. M.
Phone 2-8973 for Reservations

NICK'S RESTAURANT

FOURTH AND MAIN STS.

Nick Gerontakis No. Little Rock, Ark.

*Compliments of . . .*

Frank Warren Cleaners

— Phone 7088 —

519 E. Washington Ave. No. Little Rock

J. E. HOPSON, SR. J. L. DARNELL J. E. HOPSON, JR.

Hopsons Food Store

*Groceries — Fresh Meats*

*Free Delivery*

Phone 9122 2421 Wright Ave.

*Compliments*

*— of —*

HOUSLEY'S

TIRE & SERVICE

STATION

HUNT-RITCHIE DRUG CO.

— Phone 20-1167 —

400 Ark.-Mo. Highway, Park Hill

NORTH LITTLE ROCK

PHONE 4-3403 J. G. BELEW, Mgr.

Fausett's Camera Center, Inc.

Amateur and Professional Supplies

Cameras - Still and Movie Projectors - Silent and Sound

108 MAIN STREET — LITTLE ROCK, ARK.

*Congratulations, Graduates!*

SEARS, ROEBUCK & COMPANY

— PHONE 4-4311 —

Department Store - - - - - - - - Seventh and Main

Farm and Auto Store - - - - - - - Fourth and Scott

*COMPLIMENTS*
*— of —*
**Sullivan's Dining Room**
*Where Athletes Meet to Eat*

**MURPHY'S REXALL DRUG**
—Phone 3-4121—
Thirteenth and Woodrow
LITTLE ROCK, ARKANSAS

*COMPLIMENTS*
*— of —*
**I. K. ELECTRIC COMPANY**

**S. & S. SUPPLY COMPANY**
*"Complete Outfitters for Your Car"*
313 West Third St. Little Rock, Ark.
309 Main St. - - - - North Little Rock

*COMPLIMENTS*
*— of —*
**JACKSON**
**Cookie Company**
113 South Olive St.
NORTH LITTLE ROCK

*COMPLIMENTS*
*— of —*
**Mabelvale Bus Line**
CHARTER SERVICE
6-0375

# Gus Blass Co.

*Since 1871*

*Arkansas' Largest and Best Store*

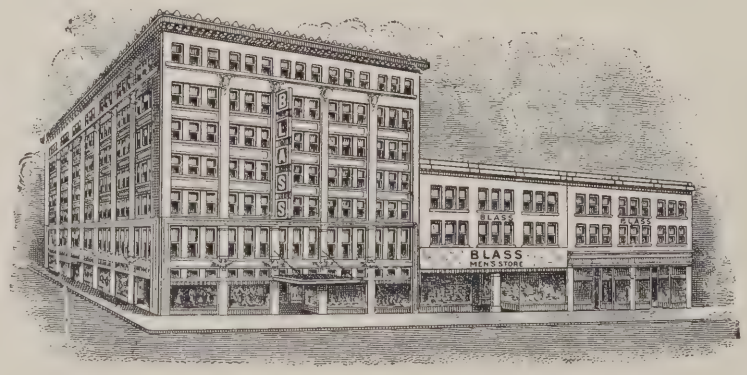


*Where Every Customer Must Be Completely Satisfied*

# Peerless Engraving Company

Engravers of

THE 1950 TROJAN

PEERLESS
Engraving Company
LITTLE ROCK

*Artists - - - - Designers*

*Photo Engravers*

**Telephone 5-8266**

**Fourth and Louisiana Streets**

**Peerless Building** **Little Rock, Arkansas**

**The United Corporation**
*Insurance - Rentals*
*Real Estate Sales - Mortgage Loans*
120 West Fourth St. Little Rock, Ark.

*Compliments of*
**STASCO STANDARD TIRE & SUPPLY COMPANY**
— Phone 5-4433 —
310 West Third St. Little Rock, Ark.

**NEEL DRUG CO.**
1723 Wright Avenue

**PENNY'S**
**DEPARTMENT STORE**
J. C. Penny Co., Inc.
*Friendly Service From the "Golden Rule" Store*
505 Main Little Rock

**KERN-LIMERICK, INC.**

REPAIRING ESTABLISHED 1875
James E. (Jimmie) Wirtz, Manager
**Waldenberger Luggage Shop**
— PHONE 7649 —
704 Main Street Little Rock, Ark.

LEE ROGERS, President and Treasurer LOWELL MANNING, Vice President
W. J. WHITTHORNE, Secretary and Manager

**SPAULDING**
**ATHLETIC GOODS COMPANY, INC.**
*— All Nationally Advertised Lines —*
*Wholesale and Retail*
— TELEPHONE 2-2218 —
206 LOUISIANA STREET LITTLE ROCK, ARKANSAS

Finer Diamonds

*Since 1880!*

**STIFFT'S**

Jewelers - - - 511 Main

BROWNE'S DRIVE-IN
3100 ROOSEVELT ROAD
*Drive By After the Games and Dances*
—Open All Night—

YOU LIKE ITS flavor 7UP IT LIKES YOU

*Compliments of . . .*
ADAY'S DRUG STORE
PRESCRIPTIONS
Phone 3-4141 Thirteenth & Pine
Little Rock, Arkansas

*"Everything for Your Home"*

"FRIENDLY SERVICE YOU'LL LIKE"
Steinkamp's

Phone 4-2204
1120 W. Seventh Little Rock

*IT PAYS TO BELONG TO THE*
Arkansas Automobile Club

Congratulations

GRADUATES

And Under-Graduates On

Completing A Successful Year

Pfeifers of Arkansas

PLAN NOW
To Enroll
In
Aeronautics
At
Little Rock
Junior College

CENTRAL
FLYING
SERVICE

"Supervising Aviation
at LRJC Since 1939"

Adams Field

Phone 4-6431

LITTLE ROCK, ARK.

*Congratulations to Graduates!*

HAVERTY
FURNITURE CO.

*Little Rock's Leading Home Furnisher*

413 Main, Little Rock—Phone 4-2384

319 Main, N. L. R.—Phone 4-2740

*Portraits* *Exteriors*

ASSOCIATED
PHOTOGRAPHERS

2605 Kavanaugh Blvd.

Telephone 3-6677

*Candid Wedding* *Lantern Slides*

*True Guide to Paint Economy*

*Symbol of Paint Depend-ability*

*SHERWIN-WILLIAMS*

720 MAIN PHONE 2-6276

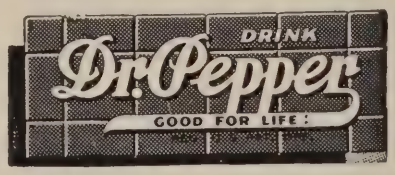


*CONGRATULATIONS*

**CONGRATULATIONS TO THE GRADUATION CLASS OF LITTLE ROCK JUNIOR COLLEGE, 1950!"**

It has taken time, but the point is . . . you have finished on the major life-building steps . . . for service in the future. Service is the backbone of every endeavor. We at Stover's wish you many years of good health and service for the betterment of a "Free America!"

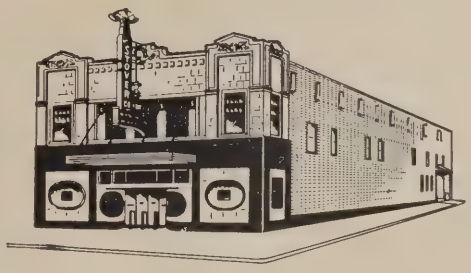

**Telephone 5-1211**

**721-723 MAIN STREET**

**LITTLE ROCK, ARKANSAS**

**Wm. T. Stover Co. INC.**

PHYSICIANS · HOSPITALS · KELEKET X-RAY · EQUIPMENT & SUPPLIES

*Home of . . .*

**KINGSRIDGE**
**SOCIETY BRAND and OXXFORD**
**CLOTHES FOR MEN**

**Bauman's Men's Shop**

**302 Main Street**

**ALLSOPP & CHAPPLE BOOK STORE**

**BOOKS AND SCHOOL SUPPLIES**

**307-309 Main St.** **Little Rock**

**THE BALDWIN COMPANY**

**LITTLE ROCK, ARKANSAS**

Builders of the
LITTLE ROCK JUNIOR COLLEGE
CLASSROOM BUILDINGS
— and —
LIBRARY BUILDING

*COMPLIMENTS*

*OF*

**555**

*A Better Service Institution*

*Compliments of*

**TIPTON & HURST, Inc.**

***Flowers***

CAPITOL AVENUE AND IZARD

PHONE 9191

*"Flowers for All Occasions"*

**G. & H.**
**DIAPER SERVICE**

*Member National Institute of Diaper Services*

TELEPHONE 4-0356

600 Pulaski Street Little Rock

JIMMY STRAWN
Manager

**STRAWN FURNITURE COMPANY**

Seventh and Gaines Little Rock

*Compliments*

*of*

**THE GATES AGENCY**

*of*

**PENN MUTUAL LIFE INSURANCE CO.**

*Representative*
BOB HALL

ALLAN GATES
JIM GATES

# The
# Geo. W. Donaghey Foundation

**Donors:**

The Late GOVERNOR and MRS. GEORGE W. DONAGHEY

**MEMBERS OF THE FOUNDATION**

CHARLES L. THOMPSON, President

LEO PFEIFER

A. G. KAHN

C. E. LOWRY

JOHN H. RULE

WILLIAM NASH

DR. HENRY G. HOLLENBERG

T. W. KIRKWOOD, Secretary-Building Manager

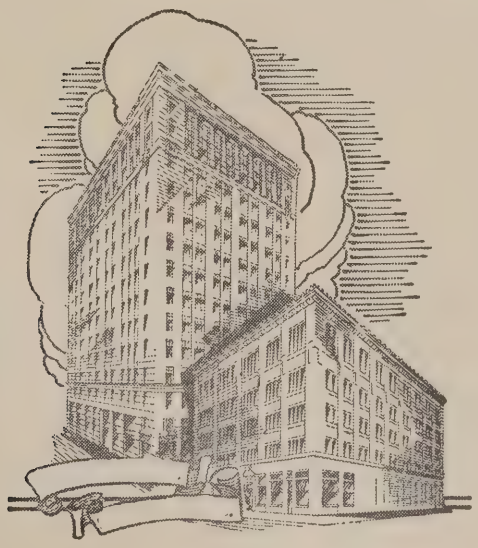

*When You Think of*
*Refreshments . . . Think of—*

Coca-Cola

TRADE MARK

*Compliments of*

MAYFLOWER DAIRY COMPANY

NORTH LITTLE ROCK

*Compliments of*

A FRIEND

# VISIT US - - -

We would enjoy showing you our modern Home Office and why Union Life is the largest life insurance company in Arkansas

***Complete life insurance coverage for all the family***
***Friendly Service . . . Prompt Payment of Claims***
***More than 55,000 Policyholders in Arkansas***
***Over $63,000,000 of Business in Force***
***Over $5,000,000 Assets*** ***$500,000 Capital and Surplus***

Union Life

INSURANCE COMPANY OF LITTLE ROCK
ELMO WALKER, President
Arkansas' Oldest Legal Reserve Old Line Company